

The Luna Light



*“The People’s College”
Becoming The Premier Rural Community College in America*

Volume 4 Issue 13

April 11-April 17

Martinez, Varela take first at state SkillsUSA competition

Garcia, Gomez, Ulibarri, Wu take second; Roxanne Garcia wins third; Gamertsfelder elected as state officer



Crystal Rae Martinez (second from left) took first place in the nail care competition. Pictured to her left is her model Victoria Perea. Marcia Garcia (far right) took second. Pictured to her left is her model Antoinette Baca.

Luna Community College students Crystal Rae Martinez and Earl Varela brought home gold medals from the state SkillsUSA competition held in Albuquerque over the weekend.

Martinez, a senior cosmetology student from Las Vegas, wowed the judges depicting the cast of the heavy rock group KISS on the nails of her model Victoria Perea. Martinez competed in nail care.

“It was a long, tough road but it was worth the work,” said Martinez. “I learned you can do anything if you put your mind to it.”

Earl Varela, a senior from Las Vegas was the other LCC student to take first place honors. Varela earned a gold medal in the collision repair category.

“It was a good experience,” said Varela. “There was a lot of hard work and dedication, but it pays off in the end.”

LCC had four second place finishers. Marcia Garcia took second in nail care. She painted Sesame Street characters on her model Antoinette Baca. Also taking second place were Lawrence Gomez, Kenneth Ulibarri and Anne Wu. Gomez competed in collision repair, Ulibarri in extemporaneous speaking and Wu in culinary arts.

Roxanne Garcia finished third in cosmetology. Gary Gamertsfelder will represent New Mexico as a state officer.

Martinez and Varela will compete at the SkillsUSA national competition in Kansas City in June.



Earl Varela (left) and Lawrence Gomez took first and second place respectively in the collision repair category.

“I’m very grateful that these students courageously took it upon themselves to compete and represent Luna Community College,” said LCC President Dr. Pete Campos. “They did it in a highly-respectful and dignified manner. To me they are all winners.”

For more on LCC SkillsUSA, see pages 2-5

LCC students at SkillsUSA competition



Several Luna Community College students and staff attended the SkillsUSA opening ceremonies on Thursday evening. Bottom (l-r) Chris Castellano and Lawrence Gomez. Middle row (l-r) Earl Varela, Rayna Tafoya, Roxanne Garcia, Kim Baca, Celine Kramer, Connie Ortiz, Carla Aragon, Antoinette Baca, Catherine Gallegos, Marcia Garcia, Crystal Rae Martinez, and Victoria Perea. Back row (l-r) Phillip Ulibarri, Gilbert Martinez, Max Bustamante, Gary Gamertsfelder, Gabriel Aldana, Edwin Varela, Ken Ulibarri, Alaina White, Gene Sandoval and Tom Nitznski.



LCC students and staff get into the groove at the opening ceremony.

“The Skills group is a the true definition of teamwork. Team means together everyone accomplishes more,”—
LCC Instructor Anthony Baca.

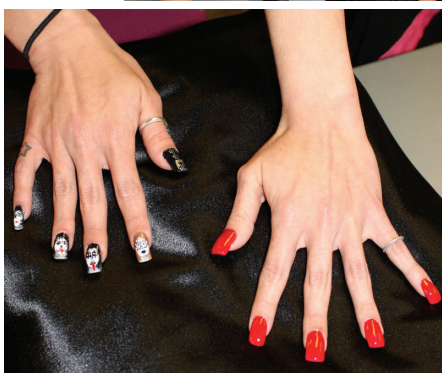

Pictured clockwise: The hands of Victoria Perea; the hands of Antoinette Baca; Roxanne Garcia; Catherine Gallegos; Antoinette Baca and Marcia Garcia; Celine Kramer; Victoria Perea and Crystal Rae Martinez; Kim Baca and Rayna Tafoya.

Luna CC: "The People's College"



Pictured clockwise are: LCC students and staff at the opening ceremony; Earl Varela; Gary Gamertsfelder (second from the left); Gabriel Aldana; Shane Coca and Anne Wu; Edwin Varela (far right) and Lawrence Gomez.



LCC: "The People's College"



Pictured clockwise are: Gary Gamertsfelder (second from the left with the 2011-2012 SkillsUSA state officers); Kenneth Ulibarri on stage accepting his second place medal and Roxanne Garcia (far left) winning third place.

HEAVY METAL

By
Dr. Edward Martinez

Luna
Community
College

April 13, 2011

12pm-1pm

Determination of heavy metal concentrations in urban runoff from the city of Las Vegas, NM.

Technology
Lecture
Hall
Tech-102



LCC celebrates Arbor Month

Gov. Susana Martinez has proclaimed March as Arbor Month. This means that Arbor Day celebrations can be held any day within the month of April. The Luna Community College Tree Board has taken the next step to becoming a Tree Campus U.S.A. along with Richard M. Flores, an intern through BCS/ACE here at Luna Community College.

Flores is interning at N.M. State Forestry based out of Storrie Lake and is working on the Tree Campus U.S.A program. It entails an inventory of all trees on campus, a tree maintenance program, formation of LCC Tree Board, community outreach activities, and finally the Arbor Day Observance.

LCC held its Arbor Day Celebration March 2. The New Mexico State Forestry donated two trees from the Tierra Y Montes Plantation near Storrie Lake. The LCC Tree Board decided to plant the two trees in observance of Arbor Day. One is a Blue Spruce and is planted in front of the Nursing Building. The other is a Ponderosa Pine replacing a dead Ponderosa Pine in front of the Technologies Building. This is the beginning of the new trees that will be placed on campus and our satellites.



Recruitment activities

Monday, April 11— No activities planned

Tuesday, April 12- KFUN Radio, promoting Community Ed., Summer Semester, 8 a.m.

Wednesday, April 13 – KNMX Radio, Jesse Gallegos Show, 1 p.m.

Thursday, April 14– No activities planned

Friday, April 15- Coronado HS Career Fair, 10-2; Teatro Joven/Young Actors performance @ Early Childhood, 4 p.m.

Saturday, April 16 – Summer Jobs for Youth Fair, LV Recreation Center, 9-noon

The Luna Community College Summer Class Schedule

is available to view online at
www.luna.edu.

Hard copy schedules will be
available later this month.

**SCHOLARSHIP APPLICATIONS
NOW AVAILABLE!**

THE OFFICE OF STUDENT FINANCIAL ASSISTANCE AT LUNA COMMUNITY COLLEGE IS NOW ACCEPTING APPLICATIONS FOR THE **ROADRUNNER AND HORIZON SCHOLARSHIPS** FOR THE 2011-2012 SCHOOL YEAR.

STOP BY THE LCC OFFICE OF STUDENT FINANCIAL ASSISTANCE FOR AN APPLICATION AND ELIGIBILITY CRITERIA.

APPLICATION DEADLINE IS

JUNE 1, 2011

YOUNG ACTOR'S WORKSHOP

offers

TWO PERFORMANCES:

Friday April 15 at 4pm; Early Childhood Development Center at Luna

Saturday April 16 at 2pm; Tome on the Range Bookstore

3 Little Pieces:

"Us Two" by AA Milne

"Dragons" a Chinese folk tale

"The Ghost of Gallinas" a French story

THE CAST:

Angelina Garcia, Ani Laing, Cristiana Garcia

Melissa Herrera, Ruby DeWilde

Director/Playwright: Caroline Rackley

Production Assistants: Jana Kreofsky, Rae Laing

SPONSORS:

TeatroJoven! YoungTheatre—instruction, production

Luna Community College publicity, performance space

Methodist Church classroom, rehearsal space

Tome on the Range performance space

Carnegie Library public relations, outreach

NEXT ACTING WORKSHOP BEGINS April 29

Call: Caroline: 425-6092/505-217-6169

Email: designultd@newmexico.com

Call: Luna Community Education: 454-5311

A closer look at your Rough Riders

This is a continuation in a series of taking a closer look at your Luna Community College softball and baseball players.

Name: Shannon Krause
Nickname: Glen Coco, Dolphin, Moon Girl

Position: Outfield

Major: Criminal Justice

Classification: Freshman

Hometown: Los Alamos

High School: Los Alamos High

Parents and family: Ray Krause, father; Yvonne Krause, mother and Drew Krause, brother.

Favorite movie, why? Lilo and Stitch, because it's about a supposed monster that finds his own family.

If you could trade places for a day

with someone who would it be and why? Det. Olivia Benson, because she is doing what I most sorely wish to do and she has the self confidence I am working hard to build.

How important is academics to you? Very important, because it will help further my career faster.

Plans after graduation: Get a master's degree in psychology, become a detective in the Austin Police Department.

What is on your bucket list? Write a novel, buy a place where I can look up at the stars at night without seeing artificial light and visit New York City.

Favorite food, why? Tuxedo Cake from Smith's Bakery, because it's really sweet and my friends and I can share it.

Favorite pro athlete: Craig Biggio, because he played for the love of the game.

What would you like to contribute to society? Protect the law abiding citizens, put criminals in jail and maybe someday coach Little



Shannon Krause

League or high school softball.

Whom do you admire the most and why? My best friend Dwight. He knows his limitations and strove for and achieved things which people constantly told him he could not do.

Name: Rebecca Martinez

Nickname: Becca, Reebe, Reb, Beccita

Position: First Base

Major: Criminal Justice

Classification: Freshman

Hometown: Loving

High School: Loving High

Parents and family: Mario Martinez, father; Roberta Martinez, mother; Matthew Martinez, brother and Victoria Martinez, sister.

Favorite movie, why? The Dark Knight

If you could trade places for a day with someone who would it be and why? Any child that has been abused.

How important is academics to you? Very important. You have to have good grades to play baseball.

Plans after graduation: Go to a police academy.

What is on your bucket list? Go sky diving and bunji jump.

Favorite food, why? Destiny's homemade lasagna.

Favorite pro athlete: Hedo Turkoglu

What would you like to contribute to society? Help anyone who needs my help.

Whom do you admire the most and why? My grandparents. They have helped me through everything.



Rebecca Martinez

Dr. Martinez sends letter to Gov. Martinez

The following is a letter send to Gov. Susana Martinez from Luna Community College Vice-President of Instruction Dr. Vidal Martinez
Honorable Governor Martinez,

I have just learned that on page 201 of the HAFC/H2, 3, 4, 5 and, aa-lines 7 and 8—Special Projects Expansion and Flexibility

have been line itemed vetoed. These resources were to be used for program development and expansion. This appropriation was intended to assist in program development and to provide students of northeastern New Mexico the opportunity to receive training in the new education field of mass media.

LCC: "The People's College"

LCC Small Business Development Center to hold several workshops

Basic Bookkeeping

~\$35 Fee~

Las Vegas
April 20, 2011
LCC Student Services Conference Room
(9:00 am - 1:00 pm)
Raton
June 14, 2011
Raton International Bank
(10:00 am - 3:00 pm)

This workshop is for everyone who wants to understand the basic concepts for tracking your business sales and expenses. This workshop will provide you with a one-day training and practice in keeping a ledger, making ledger entries, i.e. debits and credits, and an introduction to reading and using basic financial statements.

If you have no knowledge in Basic Bookkeeping you must take this class before taking any of the QuickBooks Trainings!

Deadline to register for Basic Bookkeeping in Las Vegas is April 15, 2011

Deadline to register for Basic Bookkeeping in Raton is June 9, 2011

HOW TO REGISTER:

Web: www.nmsbdc.org/lasvegas

E-mail: tromero@luna.edu

Phone: 505-454-2582 or 1-800-588-7232 ext 1759

Beginning QuickBooks

~\$50 Fee~

Las Vegas
May 4, 2011
LCC Student Services Conference Room
(9:00 am - 4:00 pm)
Raton
June 21, 2011
Raton International Bank
(10:00 am - 5:00 pm)

Learn to use the popular business accounting software. This course is a basic introduction to QuickBooks and is designed for those with very little to no experience in QuickBooks.

QuickBooks allows you to take care of daily transactions in a small business such as writing checks, making bank deposits, transferring funds, tracking inventory items and invoicing your customers. Reporting in these various areas also helps management in making decisions that could be crucial to operations and growth of a business. Learn to set up your company properly with this hands-on lesson. You will need a basic understanding of computers, bookkeeping and how debits and credits work.

Seating is Limited to 15. QB 2010 version

Deadline to register for Basic Beginning QuickBooks in Las Vegas is April 29, 2011

Deadline to register for Beginning QuickBooks in Raton is June 16, 2011

HOW TO REGISTER:

Web: www.nmsbdc.org/lasvegas

E-mail: tromero@luna.edu

Phone: 505-454-2582 or 1-800-588-7232 ext 1759

Intermediate QuickBooks

~\$50 Fee~

Las Vegas
May 5, 2011
LCC Student Services Conference Room
(9:00 am - 4:00 pm)
Raton
June 28, 2011
Raton International Bank
(10:00 am - 5:00 pm)

This course is for individuals who have a basic knowledge and understanding of QuickBooks.

It is a continuation from the beginning class and will take you through some of the more advanced features of the software. This workshop offers QuickBooks users the opportunity to learn about the more complicated tasks involved in managing their bookkeeping systems. Participants will learn how to customize forms and letters, track credit card transactions, work with asset and liability accounts, condense data, do estimating and progress invoicing, track time and do year-end closings.

Seating is Limited to 15. QB 2010 version.

Deadline to register for Intermediate QuickBooks in Las Vegas is May 2, 2011

Deadline to register for Intermediate QuickBooks in Raton is June 23, 2011

HOW TO REGISTER:

Web: www.nmsbdc.org/lasvegas

E-mail: tromero@luna.edu

Phone: 505-454-2582 or 1-800-588-7232 ext 1759

Contact Information

SBDC at Luna Community College

366 Luna Drive

Las Vegas, NM 87701

Phone: (505) 454-2582

Fax: (505) 454-5326

Toll-Free: (800) 588-7232 ext. 1759

E-mail: tromero@luna.edu

<mailto:tromero@luna.edu>

Business Hours: M-F 8:00 am - 5:00 pm

Teach them to fish and they will have food for a lifetime



By Dr. Pete Campos

During the last 60-day legislative session representatives from the City of Santa Rosa led by Mayor Albert Campos, Jr. met with Economic Development Secretary Designate Jon Barela and New Mexico Game and Fish Department Officials to discuss economic, fisheries and related educational opportunities for the people of Santa Rosa.

The results from that seed meeting have been phenomenal! Mayor Campos, who is also the longtime Luna Community College Director for our Santa Rosa satellite said: "When we work together to develop and promote our natural abilities and resources we'll amaze ourselves and others at what we can accomplish."

Then, a follow-up meeting was held in Santa Rosa to discuss possibilities for the clean use of the environment and water and how the community's population would benefit from a strategic plan that would effectively use the available resources like fresh water, ponds and lakes, good climate and a hard working labor force. The results of that meeting were exciting! Community leaders and members and USDA, Economic Development, Game and Fish and Aquatic Consultants, Inc. spoke persons shared their thoughts, ideas, how they could help and what destiny is ahead for Santa Rosa if residents pull together.

According to those at the meeting: there are numerous lakes and a large water source available to conduct various aspects of natural resources research; enact a feasibility study; review and improve fish production methods; and, implement product marketing and community branding to become the fish production community of the southwest.

I can imagine Santa Rosa becoming a research, educational, teaching and learning center for fisheries and water and environmental quality development; fish marketing and distribution; fish food and other by-product production; and, a whole community participating in an economic purpose that will keep people at home to learn a trade, earn income from their knowledge and experience and enjoy the satisfaction of being technically trained, sharing expertise with the world and producing fish for lakes and streams, fishing competitions and most importantly, to eat and live healthy.

I am especially appreciative that Luna Community College representatives are at the forefront of the educational strategy and course offerings to support this huge economic endeavor. This community example where people can work together, tap their natural strengths and *move ahead with one direction* is evidence that rural New Mexico communities can thrive even during tough global times.

Let us remember the environment those who came before us lived in; they often lived without today's technologies, were good neighbors, shared the scrumptious goodies prepared in their kitchens and cared for the neighborhood children as if they were their own. *Thank you Santa Rosa – Luna Community College stands ready to be a working partner!*



Pictured clockwise are: LCC Santa Rosa Satellite Director and Santa Rosa Mayor Albert Campos Jr. and Santa Rosa Economic Development Director Richard Delgado; Kathy McCormick, N.M. Economic Development, Angelo Gonzales representing Sen. Jeff Bingaman and New Mexico Secretary Designate for Economic Development Jon Barela; Barela and Angela Heisel, Economic Development Department; Campos Jr. and; M.E. Sprenelmeyer Guadalupe County Communicator Publisher; State Rep. George Dodge Jr.; Patrick Block and Mike Sloane from New Mexico Game and Fish and Richard Muniz, Santa Rosa City Councilman.

Images of public, private partnership for Santa Rosa Aquaculture future



Pictured clockwise are: Santa Rosa City Clerk Margarita Mireles, who was in attendance to record the work session called to order by Mayor Campos; Patrick Block; Paul Cassidy, President of Aquatic Consultants Inc. and Santa Rosa Council Member Darrel Gomez; Campos Jr., LCC Trustee Frankie Tenorio and LCC/Santa Rosa Liason Elaine Luna; Terry Bruner, USDA State Director and Kathy McCormick ; Guadalupe County Commission Chairman Glenn Gonzales and Rep. George Dodge Jr. and Todd Stevenson, Game and Fish; and Todd Stevenson.



LCC 7th Annual Hair Show set for Thursday, April 21

Two shows scheduled: First show to take place at noon, second at 5:30 p.m.

Luna Community College will have its Seventh Annual Hair Show on Thursday, April 21 at the Allied Health Auditorium.

Two shows are scheduled on that day. The first show is scheduled from noon to 1:30 p.m. with the second taking place from 5:30 p.m. to 7:30 p.m. Both shows are free and open to the public.

Throughout the show, LCC cosmetology students will showcase their coloring, cutting, and styling by using models to feature their talents. Over 30 models are scheduled to participate in the event.

The theme for this year's event is "Masquerade" with the models executing their



fashionable looks. LCC cosmetology students work on models' hair, nails and make-up for Thursday's shows. LCC student Michael Sanchez is the mask creator

In Thursday's 5:30 p.m. show, individuals will have their hair cut on stage and have it donated to *Locks of Love*. *Locks of Love* is a Palm Springs-based national charity that takes donated human hair tied into ponytails or braided and makes it into special hairpieces for financially disadvantaged children who have lost their hair because of medical conditions.

For more information, call 505-454-5357.

Weekly Activities

Monday, April 11, 2011

8:00 a.m. – 12:30 p.m. *Income Tax Preparation (Springer Site/ Forrester Bldg/Rm. 111)*

5:00 p.m. – 9:00 p.m. *DWI Class (General Studies/Room 102-B)*

Tuesday, April 12, 2011

5:00 p.m. – 9:00 p.m. *DWI Class (General Studies/Room 102-B)*

Wednesday, April 13, 2011

No Activities Scheduled

Thursday, April 14, 2011

8:00 a.m. – 4:00 p.m. *National Victims "Rights Week" Community Training Sponsored: AHEC (LRC/Lecture Hall)*

Friday, April 15, 2011

No Activities Scheduled

Saturday, April 16, 2011

7:00 a.m. – 4:00 p.m. *C.N.A. Testing (Allied Health/Nrsg. Lab#3, Comp.Lab#7, MO-11)*

9:00 a.m. – 5:00 p.m. *Firefighters Training/San Miguel County (Student Serv/Conf. Rm)*

Sunday, April 17, 2011

9:00 a.m. – 5:00 p.m. *Firefighters Training/San Miguel County (Student Serv/Conf. Rm)*

Sorry about no edition of *The Luna Light* last week

As most of you noticed, there was no edition of *The Luna Light* last week, Monday April 4. I want to apologize for this. My mom, Bernadina O. Gallegos, died on Monday, March 28. I gave the eulogy on her behalf and I wanted to share a poem that I read to her.

Here is a poem from me to you mom.

*Mom I am so grateful God put you in my life
Even though I put you through a lot of strife*

*You were always with me by my side
And I liked the way you washed my clothes with
Tide*

*Thanks for keeping me when you were younger and
even when you were old*

Thanks for never leaving me out in the cold

I know this is biased, but you were the best

I'm very happy you send me to my favorite school,

West

You can finally take a long nap, because when you

were at home that was sometimes a hard sell

*There were always so many people, chances were
someone would yell*

I know that although now I cry a tear

Someday I hope we can share a beer

Mom I know your favorite number was seven

*Now do me big favor and enjoy your time in
heaven.*

LCC Summer Schedule

Course	Sec	Title	Days	Dates	Times	Campus	Instructor
ACCT218	01	QuickBooks	-M-W-F-	06/06/11 - 07/29/11	8:00AM - 11:40AM	Main Campus	Vega, Tana
AG105E	01	Intrdctn to Animal Science (DL)	-M-W---	06/06/11 - 07/29/11	5:30PM - 8:20PM	Online Course	Gonzales,J
ANTH103	01	Introduction to Anthropology	-MTWR--	06/06/11 - 07/29/11	1:00PM - 2:15PM	Main Campus	{Staff}
ANTH103E	20	Intrdctn to Anthropology (DL)	--T-R--	06/07/11 - 07/29/11	6:00PM - 8:50PM	Online Course	Beil, J.
ANTH221	01	Cultures of the World	-MTWR--	06/06/11 - 07/29/11	11:00AM - 12:15PM	Main Campus	{Staff}
ANTH221E	20	Cultures of the World (DL)	-M-W---	06/06/11 - 07/29/11	6:00PM - 8:50PM	Online Course	Beil, J.
ART106	01	Introduction to Drawing	-MTWR--	06/06/11 - 07/29/11	2:00PM - 3:40PM	Main Campus	Bohm, N
ART110	01	Introduction to Art	-MTWR--	06/06/11 - 07/29/11	12:30PM - 1:45PM	Main Campus	Bohm, N
ASE101E	01	Intrdtn to Renewable Energy (DL)	-M-W---	06/06/11 - 07/29/11	6:00PM - 8:50PM	Online Course	Jencka, D
AUTO124	01	Heating and Air Conditioning	-MTWR--	06/06/11 - 07/29/11	9:00AM - 11:55AM	Main Campus	Sandoval,E
AUTO128	01	Automatic Trnsmns & Drivetrain	-MTWR--	06/06/11 - 07/29/11	8:30AM - 12:00PM	Main Campus	Vance, P.
BIO103E	01	Medical Terminology (DL)	-M-W---	06/06/11 - 07/29/11	9:00AM - 10:50AM	Online Course	Olson, S
BIO103E	02	Medical Terminology (DL)	--T-R--	06/07/11 - 07/29/11	9:00AM - 10:50AM	Online Course	Olson, S
BIO105	01	Biology for Non-Majors	-MTWR--	06/06/11 - 07/29/11	3:00PM - 4:20PM	Main Campus	Hibberd-Ki
BIO105L	01	Biology for Non-Majors Lab	----F-	06/10/11 - 07/29/11	1:00PM - 5:20PM	Main Campus	Hibberd-Ki
BIO201	01	Medical Microbiology	-MT----	06/06/11 - 07/29/11	8:00AM - 10:50AM	Main Campus	Montano R
BIO201L	01	Medical Microbiology Lab	---W---	06/08/11 - 07/29/11	8:00AM - 11:50AM	Main Campus	Montano R
BIO201L	02	Medical Microbiology Lab	---W---	06/08/11 - 07/29/11	1:00PM - 4:50PM	Main Campus	Montano R
BIO210	01	Nutrition	--TWR--	06/07/11 - 07/29/11	10:00AM - 11:50AM	Main Campus	Bird, D.
BIO210E	01	Nutrition (DL)	--T-R--	06/07/11 - 07/29/11	1:00PM - 3:50PM	Online Course	Olson, S
BT215	01	Concrete Finishing	-MT----	06/06/11 - 07/29/11	8:00AM - 3:00PM	Main Campus	Montoya, J
BUS105E	01	Introduction to Business (DL)	-M-W-F-	06/06/11 - 07/29/11	7:00PM - 8:40PM	Online Course	Thomas, G.
BUS105E	02	Introduction to Business (DL)	--T-R--	06/07/11 - 07/29/11	5:30PM - 8:20PM	Online Course	GutierrezJ
CDL100	01	Commercial Driver's License I	-MTWR--	06/06/11 - 06/09/11	5:30PM - 9:30PM	Main Campus	Saiz, L
CDL105	15	Commercial Driver's License II	-MTWR--	06/13/11 - 06/16/11	5:30PM - 9:30PM	Main Campus	Saiz, L
CDL110	01	Commercial Driver's License III	-MTWR--	06/20/11 - 06/23/11	5:30PM - 9:30PM	Main Campus	Saiz, L
CDL115	01	Commercial Driver's License IV	-MTWR--	06/27/11 - 06/30/11	5:30PM - 9:30PM	Main Campus	Saiz, L
CDL120	01	Commercial Driver's License V	--TWR-F-	07/05/11 - 07/08/11	5:30PM - 9:30PM	Main Campus	Saiz, L
CDL125	01	Commercial Driver's License VI	----FS	06/03/11 - 07/29/11	8:00AM - 5:00PM	Main Campus	Saiz, L
CNA100	01	Nursing Assistant Training	-MTWRF-	05/16/11 - 05/23/11	8:00AM - 5:00PM	Main Campus	Lucero, L
CNA100	02	Nursing Assistant Training	-M-W---	06/06/11 - 06/22/11	8:00AM - 5:00PM	Main Campus	Lucero, L
CNA100	03	Nursing Assistant Training	--T-R--	06/07/11 - 06/23/11	8:00AM - 5:00PM	Main Campus	Lucero, L
CNA100	40	Nursing Assistant Training	-MTWRF-	06/08/11 - 06/15/11	8:00AM - 5:00PM	Off Site	Padilla, E
CNA100	41	Nursing Assistant Training	-MTWRF-	07/19/11 - 07/26/11	8:00AM - 5:00PM	Off Site	Padilla, E
CNA100L	01	Nursing Assistant Training Lab	--TWR-F-	05/24/11 - 05/27/11	8:00AM - 5:00PM	Main Campus	Lucero, L
CNA100L	02	Nursing Assistant Training Lab	-M-W---	06/27/11 - 07/27/11	8:00AM - 5:00PM	Main Campus	Lucero, L
CNA100L	03	Nursing Assistant Training Lab	--T-R--	06/28/11 - 07/28/11	8:00AM - 5:00PM	Main Campus	Lucero, L
CNA100L	40	Nursing Assistant Training Lab	-MTWRF-	06/16/11 - 06/22/11	8:00AM - 5:00PM	Off Site	Padilla, E
CNA100L	41	Nursing Assistant Training Lab	-MTWRF-	07/27/11 - 08/02/11	8:00AM - 5:00PM	Off Site	Padilla, E
CRT100	01	Introduction to Collision Repair	--T-R--	06/07/11 - 07/29/11	2:00PM - 7:00PM	Main Campus	Baca, A

LCC Summer Schedule

Course	Sec	Title	Days	Dates	Times	Campus	Instructor
CRT135	01	Introduction to Airbrushing	-M-W---	06/06/11 - 07/29/11	8:00AM - 1:00PM	Main Campus	Martinez,G
CRT140	01	Estimation for Collision Repair	--T-R--	06/07/11 - 07/29/11	8:00AM - 1:00PM	Main Campus	Baca, A
CS105	01	Introduction to Computer Science	-M-W-F-	06/06/11 - 07/29/11	9:00AM - 11:30AM	Main Campus	Collins, N
CS151	01	Introduction to Robotics	-MTWR--	06/06/11 - 07/29/11	1:00PM - 2:50PM	Main Campus	Collins, N
CSA150	01	Computer Fundamentals	--T-R--	06/07/11 - 07/29/11	8:00AM - 11:50AM	Main Campus	Gutierrez
CSA150	02	Computer Fundamentals	--T-R--	06/07/11 - 07/29/11	1:00PM - 4:50PM	Main Campus	Gutierrez
CSA150	03	Computer Fundamentals	-M-W---	06/06/11 - 07/29/11	9:00AM - 12:40PM	Main Campus	Lobato, B
CSA150	40	Computer Fundamentals	--T-R--	06/07/11 - 07/29/11	1:00PM - 4:50PM	Off Site	Lobato, B
CSA150E	01	Computer Fundamentals (DL)	--T-R--	06/07/11 - 07/29/11	5:30PM - 9:10PM	Online Course	Wolff L
CSA208	01	Microsoft Access	-M-W---	06/06/11 - 07/29/11	1:00PM - 4:40PM	Main Campus	Lobato, B
DENT209	01	Professional Ethics	-M----	06/06/11 - 07/29/11	11:00AM - 4:00PM	Main Campus	Ortega, D
DENT220	01	Dental Office Management	--T----	06/07/11 - 07/29/11	11:00AM - 4:00PM	Main Campus	Pacheco, G
DENT270	01	Clinical Training/Practicum II	---WR--	06/08/11 - 07/29/11	11:00AM - 5:00PM	Main Campus	Pacheco, G
DENT270	02	Clinical Training/Practicum II	---WR--	06/08/11 - 07/29/11	11:00AM - 5:00PM	Main Campus	Ortega, D
DTEC101	01	Engnrng Graphics & Basic AutoCAD	-MTWR--	06/06/11 - 07/29/11	10:00AM - 11:50AM	Main Campus	{Staff}
DTEC208	01	Plane Surveying	--T-R--	06/07/11 - 07/29/11	4:30PM - 8:20PM	Main Campus	Gamertsf,J
DTEC220	01	Advanced Drafting and Design	-MTWR--	06/06/11 - 07/29/11	8:00AM - 9:50AM	Main Campus	Ortega, L
ECME123R	20	Intro Rdng/Literacy Dvlpmnt(ITV)	-M-W---	06/06/11 - 07/29/11	8:00AM - 10:50AM	Springer	{Staff}
ECME123R	40	Intro Rdng/Literacy Dvlpmnt(ITV)	-M-W---	06/06/11 - 07/29/11	8:00AM - 10:50AM	Off Site	{Staff}
ECME123T	01	Intro Reading & Literacy Dvlpmnt	-M-W---	06/06/11 - 07/29/11	8:00AM - 10:50AM	Main Campus	{Staff}
ECON208E	01	Principles of Macroeconomics(DL)	--T-R--	06/07/11 - 07/29/11	6:00PM - 8:50PM	Online Course	Behnke, P.
EDUC205	01	Teaching Elementary School Math	--T-R--	06/07/11 - 07/29/11	8:00AM - 10:50AM	Main Campus	{Staff}
EDUC214E	01	Intrdctn to Special Eductn (DL)	--T-R--	06/07/11 - 07/29/11	5:00PM - 7:50PM	Online Course	{Staff}
ENG102	01	Introduction to Grammar	-MTWR--	06/06/11 - 07/29/11	1:00PM - 2:50PM	Main Campus	Nolan, J
ENG104	01	Grammar Usage and Writing	-MTWR--	06/06/11 - 07/29/11	9:00AM - 10:15AM	Main Campus	Nolan, J
ENG104	02	Grammar Usage and Writing	-MTWR--	06/06/11 - 07/29/11	11:00AM - 12:15PM	Main Campus	Hampleman,
ENG104	30	Grammar Usage and Writing	-MTWR--	06/06/11 - 07/29/11	11:00AM - 12:20PM	Santa Rosa	Raven, N.
ENG104	40	Grammar Usage and Writing	-M-W---	06/06/11 - 07/29/11	1:00PM - 3:50PM	Off Site	Martinez,W
ENG104E	01	Grammar Usage & Writing (DL)	-M-W---	06/06/11 - 07/29/11	9:00AM - 11:50AM	Online Course	Peterson,C
ENG111	01	Freshman Composition I	-MTWR--	06/06/11 - 07/29/11	8:00AM - 9:15AM	Main Campus	Ekeoha, G
ENG111	02	Freshman Composition I	-MTWR--	06/06/11 - 07/29/11	9:30AM - 10:45AM	Main Campus	Ekeoha, G
ENG111	03	Freshman Composition I	-MTWR--	06/06/11 - 07/29/11	12:30PM - 1:45PM	Main Campus	Hampleman,
ENG111E	01	Freshman Composition I (DL)	-M-W---	06/06/11 - 07/29/11	9:00AM - 11:50AM	Online Course	Mitchell,M
ENG115	01	Freshman Composition II	-MTWR--	06/06/11 - 07/29/11	11:00AM - 12:15PM	Main Campus	Ekeoha, G
ENG115	02	Freshman Composition II	-MTWR--	06/06/11 - 07/29/11	2:00PM - 3:15PM	Main Campus	Peterson,C
ENG115	03	Freshman Composition II	--T-R--	06/07/11 - 07/29/11	6:00PM - 8:50PM	Main Campus	Romigh, M.
ENG115E	01	Freshman Composition II (DL)	--T-R--	06/07/11 - 07/29/11	9:00AM - 11:50AM	Online Course	Mitchell,M
ENG121E	20	Intro Creative Wrtnng/Fictn (DL)	--T-R--	06/07/11 - 07/29/11	10:00AM - 12:50PM	Online Course	Goodyear,S
ENG203	01	American Literature I	-MTWR--	06/06/11 - 07/29/11	12:00PM - 1:15PM	Main Campus	Peterson,C
EQU120E	01	Equine Health and Nutrition (DL)	--T-R--	06/07/11 - 07/29/11	5:30PM - 8:20PM	Online Course	Gonzales,J
FCMK100	01	Intr to Furniture & Cabinet-Mkng	----F-	06/03/11 - 07/22/11	8:00AM - 3:30PM	Main Campus	Madrid, F.

LCC Summer Schedule

Course	Sec	Title	Days	Dates	Times	Campus	Instructor
FCMK100	20	Intr to Furniture & Cabinet-Mkng	----R--	06/09/11 - 07/29/11	1:00PM - 8:00PM	Springer	Kuhlman, P
FCMK100	40	Intr to Furniture & Cabinet-Mkng	-M-W---	06/06/11 - 07/29/11	5:30PM - 9:00PM	Off Site	Main, R.
FCMK120	20	Southwest Woodworking	---W---	06/08/11 - 07/29/11	1:00PM - 8:00PM	Springer	Kuhlman, P
FS115	01	Introduction to Firefighting	-MTWR--	06/06/11 - 07/29/11	10:00AM - 12:30PM	Main Campus	Montoya, L
HIST101	01	Western Civilization I	-MTWR--	06/06/11 - 07/29/11	9:30AM - 10:45AM	Main Campus	Sickler, K
HIST161	30	American History I	-MTWR--	06/06/11 - 07/29/11	3:30PM - 4:50PM	Santa Rosa	Raven, N.
HIST161E	20	American History I (DL)	-M-W---	06/06/11 - 07/29/11	3:00PM - 5:50PM	Online Course	Beil, J.
HIST220	01	History of New Mexico	-MTWR--	06/06/11 - 07/29/11	8:00AM - 9:15AM	Main Campus	Sickler, K
HIST220E	01	History of New Mexico (DL)	--T-R--	06/07/11 - 07/29/11	2:00PM - 4:50PM	Online Course	Lopez, J
MATH101	01	Basic Mathematics	-M-W-F-	06/06/11 - 07/29/11	9:00AM - 10:50AM	Main Campus	Mares, G
MATH101	02	Basic Mathematics	-MTW---	06/06/11 - 07/29/11	5:15PM - 7:05PM	Main Campus	Mares, G
MATH105	01	General Mathematics	-MTWR--	06/06/11 - 07/29/11	1:00PM - 2:50PM	Main Campus	Mares, G
MATH105E	01	General Mathematics (DL)	-MTWR--	06/06/11 - 07/29/11	9:00AM - 10:50AM	Online Course	Martinez,L
MATH105R	20	General Mathematics (ITV)	-MTWR--	06/06/11 - 07/29/11	9:00AM - 10:50AM	Springer	Sanchez, B
MATH105R	30	General Mathematics (ITV)	-MTWR--	06/06/11 - 07/29/11	9:00AM - 10:50AM	Santa Rosa	Sanchez, B
MATH105T	01	General Mathematics	-MTWR--	06/06/11 - 07/29/11	9:00AM - 10:50AM	Main Campus	Sanchez, B
MATH106	01	Algebra with Applications	-MTWR--	06/06/11 - 07/29/11	9:00AM - 10:50AM	Main Campus	Smith, J
MATH106	02	Algebra with Applications	-MTWR--	06/06/11 - 07/29/11	1:00PM - 2:50PM	Main Campus	Smith, J
MATH106	30	Algebra with Applications	-MTWR--	06/06/11 - 07/29/11	1:00PM - 2:40PM	Santa Rosa	Raven, N.
MATH116	01	Intermediate Algebra	-MTWR--	06/06/11 - 07/29/11	1:00PM - 2:50PM	Main Campus	Gonzales,D
MATH116	02	Intermediate Algebra	-MTWR--	06/06/11 - 07/29/11	3:00PM - 4:50PM	Main Campus	Duncan, R
MATH116	30	Intermediate Algebra	-MTWR--	06/06/11 - 07/29/11	1:00PM - 2:50PM	Santa Rosa	Leon, J
MATH130	01	Statistics	-MTW---	06/06/11 - 07/29/11	3:30PM - 5:10PM	Main Campus	Gonzales,D
MATH130R	20	Statistics (ITV)	-MTW---	06/06/11 - 07/29/11	11:00AM - 12:40PM	Springer	Leon, J
MATH130T	30	Statistics	-MTW---	06/06/11 - 07/29/11	11:00AM - 12:40PM	Santa Rosa	Leon, J
MATH180	01	College Algebra	-MTWR--	06/06/11 - 07/29/11	9:00AM - 10:50AM	Main Campus	Bustos, M
MATH180R	20	College Algebra (ITV)	-MTWR--	06/06/11 - 07/29/11	2:00PM - 3:50PM	Springer	Sanchez, B
MATH180R	40	College Algebra (ITV)	-MTWR--	06/06/11 - 07/29/11	2:00PM - 3:50PM	Off Site	Sanchez, B
MATH180T	01	College Algebra	-MTWR--	06/06/11 - 07/29/11	2:00PM - 3:50PM	Main Campus	Sanchez, B
MMC101	01	Intrdn to Mass Media Cmncnts	--TWR--	06/07/11 - 07/29/11	3:00PM - 4:40PM	Main Campus	Bachicha,K
MMC130	01	Introduction to Media Arts	--TWR--	06/07/11 - 07/29/11	12:00PM - 2:25PM	Main Campus	Arguello,A
MMC135	01	Intrdctn to Digital Filmmaking	--TWR--	06/07/11 - 07/29/11	9:00AM - 11:25AM	Main Campus	Bachicha,K
MS140	40	Military Ldrshp: Theory/Practice	-M-W-F-	06/06/11 - 07/29/11	12:00PM - 1:50PM	Off Site	{Staff}
MS215E	01	American Military History (DL)	--T-R--	06/07/11 - 07/29/11	5:00PM - 7:50PM	Online Course	{Staff}
MUS108	01	Music Appreciation	--T-R--	06/07/11 - 07/29/11	1:00PM - 3:50PM	Main Campus	Vasquez, F
OADM100	01	Fundamentals of Keyboarding	-----F-	06/10/11 - 07/29/11	8:00AM - 10:00AM	Main Campus	Mitchell,M
PE112	01	Physical Fitness	-MTWRF-	05/16/11 - 07/29/11	TBA	Main Campus	Garcia, D
PE112	40	Physical Fitness	--TWR--	06/07/11 - 07/29/11	5:00PM - 6:10PM	Off Site	Abeyta, J
PE112	41	Physical Fitness	--TWR--	06/07/11 - 07/29/11	3:30PM - 4:40PM	Off Site	Abeyta, J
PE113	01	Weight Training	-MTWRF-	05/16/11 - 07/29/11	TBA	Main Campus	Garcia, D
PE116	20	Step Aerobics	--T-R--	06/07/11 - 07/29/11	7:00AM - 8:40AM	Springer	Jespersen,

LCC Summer Schedule

Course	Sec	Title	Days	Dates	Times	Campus	Instructor
PE117	01	Kickboxing and Step Combo	-MTW---	06/06/11 - 07/29/11	12:00PM - 1:10PM	Main Campus	Marr-Monto
PE135	30	Yoga	-M-W-F-	06/06/11 - 07/29/11	9:00AM - 10:10AM	Santa Rosa	DigernessJ
PE138	01	Self-Defense Karate	-M-W---	06/06/11 - 07/29/11	5:30PM - 7:30PM	Main Campus	Ortzw, J
PE138	02	Self-Defense Karate	--T-R--	06/07/11 - 07/29/11	5:30PM - 7:30PM	Main Campus	Ortzw, J
PHIL101E	01	Introduction to Philosophy (DL)	--T-R--	06/07/11 - 07/29/11	2:30PM - 5:20PM	Online Course	Griego,J,S
PHYS111	01	Introduction to Physics	-MTWR--	06/06/11 - 07/29/11	10:00AM - 11:30AM	Main Campus	Duncan, R
PHYS111L	01	Introduction to Physics Lab	-M-W---	06/06/11 - 07/29/11	12:00PM - 1:50PM	Main Campus	Duncan, R
PHYS111L	02	Introduction to Physics Lab	--T-R--	06/07/11 - 07/29/11	12:00PM - 1:50PM	Main Campus	Duncan, R
POLS151E	01	American Nat'l Government (DL)	--T-R--	06/07/11 - 07/29/11	10:00AM - 12:50PM	Online Course	Lopez, J
PSYC101	01	Introduction to Psychology	-MTWR--	06/06/11 - 07/29/11	9:00AM - 10:15AM	Main Campus	Fowler, R
PSYC101E	01	Introduction to Psychology (DL)	-M-W---	06/06/11 - 07/29/11	2:30PM - 5:20PM	Online Course	Griego,J,S
PSYC101E	02	Introduction to Psychology (DL)	-M-W---	06/06/11 - 07/29/11	5:15PM - 8:05PM	Online Course	Rael, B.
PSYC242E	01	Developmental Life Span (DL)	--T----	06/07/11 - 07/29/11	9:00AM - 3:50PM	Online Course	Hughes, R
PSYC242E	02	Developmental Life Span (DL)	---W---	06/08/11 - 07/29/11	9:00AM - 3:50PM	Online Course	Hughes, R
QUIL112	01	Quick Rotary Cut Quilts	-----F-	06/03/11 - 07/22/11	8:00AM - 5:00PM	Main Campus	Chibante,L
QUIL205	01	Quilting and Sewing II	-----S	06/04/11 - 07/23/11	8:00AM - 5:00PM	Main Campus	Chibante,L
READ100	01	Basic Reading	-MTWR--	06/06/11 - 07/29/11	11:00AM - 12:50PM	Main Campus	Valencia,A
READ105	01	Developmental Reading	-MTWR--	06/06/11 - 07/29/11	11:00AM - 12:15PM	Main Campus	Nolan, J
READ105	02	Developmental Reading	-MTWR--	06/06/11 - 07/29/11	1:00PM - 2:15PM	Main Campus	Valencia,A
READ105	40	Developmental Reading	--T-R--	06/07/11 - 07/29/11	1:00PM - 3:50PM	Off Site	Sena, K
READ105E	01	Developmental Reading (DL)	-MTWR--	06/06/11 - 07/29/11	9:00AM - 10:15AM	Online Course	Hampleman,
SOC101	01	Introduction to Sociology	-MTWRF-	05/23/11 - 06/03/11	9:00AM - 3:00PM	Main Campus	Armijo C
SOC101E	01	Introduction to Sociology (DL)	--T-R--	06/07/11 - 07/29/11	7:00PM - 9:50PM	Online Course	Lopez, J
SPAN100	20	Conversational Spanish	-MT----	06/06/11 - 07/29/11	5:00PM - 7:50PM	Springer	Trujillo,A
SPAN100	40	Conversational Spanish	--T-R--	06/07/11 - 07/29/11	9:00AM - 11:50AM	Off Site	Lobato, B
SPAN101	01	Beginning Spanish I	-MTWR--	06/06/11 - 07/29/11	12:30PM - 1:45PM	Main Campus	Ortega, J
SPAN101E	01	Beginning Spanish I (DL)	-M-W---	06/06/11 - 07/29/11	7:00PM - 9:50PM	Online Course	Fulgenzi,J
SPAN102	01	Beginning Spanish II	-MTWR--	06/06/11 - 07/29/11	2:00PM - 3:15PM	Main Campus	Ortega, J
SPCH111	01	Public Speaking	-MTWR--	06/06/11 - 07/29/11	8:00AM - 9:15AM	Main Campus	Tapia, L.
SPCH111	02	Public Speaking	-MTWR--	06/06/11 - 07/29/11	1:00PM - 2:15PM	Main Campus	Simpson, D
SPCH112	30	Interpersonal Communication	-M-W---	06/06/11 - 07/29/11	3:00PM - 5:50PM	Santa Rosa	Leon, J
SPCH112E	20	Interpersonal Communication (DL)	--T-R--	06/07/11 - 07/29/11	3:00PM - 5:50PM	Online Course	Goodyear,S
SSD156	20	Computer Graphics	--T----	06/07/11 - 07/29/11	8:00AM - 4:50PM	Springer	Arellano,D
STGS148	01	Intrdtn to Film Prodcn Workflow	--T-R--	06/07/11 - 07/29/11	6:00PM - 8:50PM	Main Campus	Bachicha,K
THEO232E	01	World Religions (DL)	-M-W---	06/06/11 - 07/29/11	10:00AM - 12:50PM	Online Course	Griego,J,S
VGD228	01	Intermediate Video Game Dvlpmnt	-MTW---	06/06/11 - 07/29/11	3:00PM - 4:50PM	Main Campus	Collins, N
VGD228L	01	Intermdte Video Game Dvlpmnt Lab	----RF-	06/09/11 - 07/29/11	3:00PM - 4:50PM	Main Campus	Collins, N
WELD102	40	Shielded Metal Arc Welding	-M-W---	06/06/11 - 07/29/11	5:30PM - 9:10PM	Off Site	Honeyfield
WELD106	20	Blueprint Rdnng/Math for Welders	---WR--	06/08/11 - 07/29/11	5:00PM - 9:00PM	Springer	Arguello,A
WELD116	01	Advanced Layout and Fabrication	-M-W---	06/06/11 - 07/29/11	8:00AM - 12:00PM	Main Campus	Moore, C
WELD116	02	Advanced Layout and Fabrication	--T-R--	06/07/11 - 07/29/11	12:00PM - 4:00PM	Main Campus	Moore, C
WELD118	01	Ornamental Art Welding	-M-W---	06/06/11 - 07/29/11	1:00PM - 5:00PM	Main Campus	Moore, C
WELD118	03	Ornamental Art Welding	--T-R--	06/07/11 - 07/29/11	4:30PM - 8:30PM	Main Campus	Moore, C
WELD118	30	Ornamental Art Welding	-M-W---	06/06/11 - 07/29/11	5:00PM - 9:00PM	Santa Rosa	Padilla, L