

# The Luna Light



*“The People’s College”  
Becoming The Premier Rural Community College in America*

Volume 4 Issue 15

April 25-May 1

## LCC emphasizing community in its mission

**By Dr. Pete Campos**

The term “community” is at the heart of Luna Community College’s mission. We offer and continue to improve upon our level of accessibility to all our students. For example: we offer convenience, affordability, educational rigor and an excellent opportunity for students to prepare for employment.

We are distinct and offer reliable and practical educational services that cannot be matched. We are less expensive per credit hour and offer core and advanced courses that can be transferred to other educational institutions. We have open admissions and accept students who wish to concurrently be enrolled at the junior/senior high school levels, wish to seek a GED and then continue post secondary education in search of certification or associate degrees. We specialize in serving live-at-home and part-time students who want to further their educations while balancing work and family. We offer quality short-term programs that lead to specific professional certifications that then lead to good paying jobs. We offer a softball and baseball program that is growing in reputation, student government that provides youth and adult learners an opportunity to contribute to student life and student/teacher ratios that are hard to match at larger institutions.

While the list is long with good reasons to attend LCC, we have only just begun to sharpen, hone and where necessary reshape our focus all to serve the educational needs of the community and lives we serve. In the next couple of years look forward

**Continued on page 7**

### LUNA SOFTBALL

Games are moved to NMHU vs. Lamar

Tuesday, April 26 @ 2 p.m. and 4 p.m.

Wednesday, April 27 @ 11 a.m. and 1 p.m.

\*\*Wednesday in between games we will recognize  
our sophomores

Vanessa Vigil and Rebecca Marrujo



**Former Luna Community College student Amanda Padilla displays an Avatar look during last week’s LCC Hair Show. For more photos, see page 4 and 5.**



# CHILDREN'S Acting Workshop



Who: Readers age 6-11

When: Thur & Fri 3:30-5:30

April 29 - June 25 [8 weeks]

Tuition \$80 [payments ok; scholarships too]

Where: methodist basement



To sign up: Email [designultd@newmexico.com](mailto:designultd@newmexico.com)

Call: Caroline Rackley: [h]425.6092; [cell]505.217.6169

Carnegie Library: 426.3304 or Luna Community Ed: 454.5311



# *Attention High School Students!*

*College Learning Opportunities  
during the Summer  
at Luna Community College*

- Student Academic Advancement Institute (SAAI) (classified juniors/seniors for

June 6-July 29

2011-2012 academic year)

- Future Leadership Program

(classified juniors/seniors for 2011-2012 academic year & May 2011 graduates from area high schools)

June 6-July 29

For more information regarding the SAAI Institute contact Patricia Romero @454-5377 or Janice Encinias @454-5374 in the LCC Dual Credit Office.

For more information regarding the Future Leadership Program contact Mary Duran @454-5370 in the SMET Department.

# LCC 7th Annual Hair Show



This year's theme: Masquerade



# Hair Show...



L  
C  
C  
"The People's College"

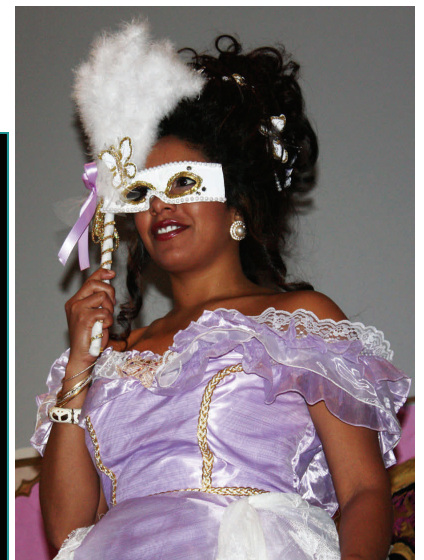

**LUNA COMMUNITY COLLEGE DAY AT THE  
PARK!**

**COME SUPPORT YOUR ROUGH RIDER SOFTBALL TEAM.**



**SOFTBALL**

***TUESDAY APRIL 26, 2011***

***2:00PM-4:00PM***

**HIGHLANDS UNIVERSITY**

**SPONSORED BY YOUR LCC STUDENT GOVERNMENT**

**COME OUT AND ENJOY FREE HOT DOGS, CHIPS AND  
SODAS!**

**DOOR PRIZES FOR THE FIRST FORTY STUDENTS  
TO ARRIVE AND SHOW THEIR STUDENT ID.**

# Community...

Continued from page 1

to strong 2 plus 2 programs where students can rest assured all the 2 year degree classes they take at Luna will transfer to universities we have built transferability relationships with; on-line registration, payment and classes will be offered and can take place with ease right from a student's laptop at home; and, the job placement we will offer is a direct result of the commitment student's have made to their future.

LCC is stepping-it-up a notch at a time! As we reach a higher plateau, we'll rest a bit but then start the climb to the next level. This will continue as careers demand improved ways to do things and changes occur in education. President Barack Obama said, "community colleges play an important role in helping people transition between careers by providing the retooling they need to take on a new career."

Let's meet the challenges that are ahead of us, achieve our goals with confidence and take great satisfaction in knowing we prepared our students to meet the world challenges they will face when they leave Luna. Others are noticing our fortitude, dedication and true commitment to help students achieve their potential and reach their job goals. Proof that students are *taking-it-forward* will be witnessed by many family and friends during the upcoming graduation ceremony. *Let's make this graduation a truly memorable one for each and every student who walks across the stage after they have received their certificate or diploma.*



## 8th Annual Regional Transition Fair In collaboration with Luna Community College's Transfer/Career Fair

Tuesday, April 26, 2011  
Rough Rider Grill  
9:00 a.m. - 1:00 p.m.

Meet with.....

College Representatives   Employers   Armed Services  
Service Providers   Outreach Programs  
Entrepreneurs

Take part in this great opportunity and enjoy  
Free hotdogs, door prizes, activities, snacks, and music



NEW MEXICO  
DEPARTMENT OF  
WORKFORCE  
REHABILITATION



Luna  
Community  
College



NEW MEXICO  
DEPARTMENT OF  
HEALTH

### SCHOLARSHIP APPLICATIONS NOW AVAILABLE!

THE OFFICE OF STUDENT FINANCIAL ASSISTANCE AT LUNA COMMUNITY COLLEGE IS NOW ACCEPTING APPLICATIONS FOR THE **ROADRUNNER AND HORIZON SCHOLARSHIPS** FOR THE 2011-2012 SCHOOL YEAR.

STOP BY THE LCC OFFICE OF STUDENT FINANCIAL ASSISTANCE FOR AN APPLICATION AND ELIGIBILITY CRITERIA.

APPLICATION DEADLINE IS  
**JUNE 1, 2011**

# LCC: "The People's College"

# Vigil, Marrujo provide leadership

Luna Community College softball players Vanessa Vigil and Rebecca Marrujo are the graduating sophomores. Vigil is a sophomore pitcher and Marrujo a starting outfielder. The Rough Riders have had much success under their leadership and softball talents.

In taking on 12<sup>th</sup> ranked team Western Oklahoma, Vigil was able to confuse her opponents with nine strikeouts and only two walks. This is a personal best for Vigil and top in the program's history.

"Western Oklahoma was one of the most talented teams we have played this year. I was very proud of Vanessa the way she handled the pressure and the way her hard work, talent, and dedication to our team showed on the mound that day," said LCC Coach Meredith Gilpin

Vigil also has shown herself strong on the mound with other ranked teams with a win over Butler, Kan. (4-3) and a tough loss to Midland, TX (1-0). Vanessa's record continues



**Luna Community College softball players Rebecca Marrujo and Vanessa Vigil.**

as 11-10 and has an ERA of 3.0 with 73 strikeouts.

Marrujo continues to be a leader on the field.

"Rebecca's talents on and off the field continue to show during every game and practice. Rebecca is a smart player and continues to learn and improve everyday," said Gilpin. Marrujo bats a strong .306 with 4 stolen bases to date.

"Both these young ladies have the talent and education to play at the next level. They will be missed on this team but will succeed greatly in whatever path is next for them," said Gilpin.

These ladies will continue their success Tuesday and Wednesday with doubleheaders versus Lamar.

These games will take place at Highlands University and games are set for 2 and 4 p.m. on Tuesday and 11 and 1 on Wednesday.

# Lady Rough Riders give back

The Lady Rough Riders have not only been busy with their schedule and playoff run but have also found time to give back to local communities. It was brought to Ron Gonzales' attention (Athletic Director) that Santa Rosa was starting a Little League for young softball athletes. Under the direction of Gonzales and the Rough Riders, a team camp was held on April 10 in Santa Rosa. There were 24 girls in attendance from ages 9-12.

"It was such an inspiration to see these young ladies using their talents and personalities to teach the game they all love. This is one of the many reasons why I coach. It is such a rewarding feeling to see these ladies shine and give back," said LCC Coach Meredith Gilpin

Luna is looking to host camps in Las Vegas and other surrounding areas.



**Luna Community College softball players and Santa Rosa Little Leaguers.**





**DO YOU ENJOY WORKING OUTSIDE?  
HOW ABOUT HELPING PEOPLE?**

**GIVE FIREFIGHTING A TRY!**

***JOIN THE FIRE SCIENCE PROGRAM***

**REGISTER APRIL 26**

**SUMMER CLASSES STARTING  
06/06/2011**

**. FS115 Introduction to Firefighting  
MTWR 10:00AM-12:30PM**

**. FS145 Vehicle Extrication  
TR 1:30PM-4:30PM**

**For more information contact Lorenzo Montoya at  
505-426-5363**



## **Samantha Romero raising money for cancer**

I am Samantha Romero, the reigning Little Miss Las Vegas.

I am eight years old and a second grader at Don Cecilio Elementary School. I am the daughter of Adam and Shannon Saiz. I am also the granddaughter of Nash and Diana Segura and Steven and Mary Saiz. I am coordinating a team for the upcoming Relay for Life Cancer Event that will be held on June 10-11, 2011 at the West Las Vegas Track Field. The donations that are collected will be use for cancer research.

This dreaded disease has impacted each and everyone one of us in one way or another. As the team captain, my desire is to promote

cancer awareness to the youth as well as adults. I am inviting the youth to join my team as we join together to fight cancer.

I am asking you to search your hearts to help us by making a donation this event successful. If you have any questions please contact Shannon Saiz at (505) 429-6624, Diana Segura (505) 454-9670 and Mary Saiz (505) 454-0393. Please make donations payable to American Cancer Society.

I would like to thank you personally for taking part in the fight against cancer.

**Samantha  
Romero,  
Little Miss  
Las Vegas  
2010.**





The LCC Foundation awarded over \$5,000 in scholarships this spring. Fifteen students were selected. Pictured above from left to right is Spencer Robinson, Jared Gallegos, Kris Padilla, James Valdez (2nd year Scholarship recipient), Victoria Olguin, Justina Rivas, Celine Kramer, Carla Aragon and Sarah Flores, LCC Director. The Foundation Scholarship will be available for the summer semester. Please drop by the Foundation Office for an application.

## Weekly Activities

### Monday, April 25, 2011

5:00 p.m. – 8:00 p.m. *Dare to Be You Substance Abuse Prevention Program (General Studies/Room 102-B)*

### Tuesday, April 26, 2011

9:00 a.m. – 12:00 p.m. *Career/Transition Fair (IPC/Cafeteria & AHC/PT Room)*

9:30 a.m. – 10:45 a.m. *Student Presentations (LRC/Lecture Hall)*

12:30 p.m. – 1:45 p.m.

5:00 p.m. – 8:00 p.m. *Dare to Be You Substance Abuse Prevention Program (General Studies/Room 102-B)*

### Wednesday, April 27, 2011

9:00 a.m. – 10:00 a.m. *Student Presentations (LRC/Lecture Hall)*

5:00 p.m. – 8:00 p.m. *Dare to Be You Substance Abuse Prevention Program (General Studies/Room 102-B)*

6:00 p.m. – 8:00 p.m. *CACFP Training for Daycare Providers (Early CH/Rm. 101)*

6:00 p.m. – 9:00 p.m. *LCC Board of Trustees "Board Meeting" (Stud. Serv./Conf. Rm)*

### Thursday, April 28, 2011

10:00 a.m. – 1:30 p.m. *Bake Sale Fundraiser (Administration/Hallway)*

5:00 p.m. – 8:00 p.m. *Dare to Be You Substance Abuse Prevention Program (General StudRoom 102-B)*

5:30 p.m. – 9:00 p.m. *6<sup>th</sup> Annual Student Awards Ceremony (Business Studies/Hallway)*

### Friday, April 29, 2011

7:30 a.m. – 4:00 p.m. *Merging Traffic Cultural Competence 101/Counselors & Social Workers Wood Shop/AHEC (Student Services/Conf. Room)*

4:00 p.m. – 9:00 p.m. *Blue & Gold Dinner Banquet/Boys Scouts Club (IPC/Cafe)*

### Saturday, April 30, 2011

7:00 a.m. – 4:00 p.m. *C.N.A. Testing (Allied Health/Nrsg. Lab#3, Comp.Lab#7, MO-11)*

5:00 p.m. – 7:00 p.m. *Phi Theta Kappa/Spring Induction Ceremony (IPC/Cafe)*

5:00 p.m. – 8:00 p.m. *Dare to Be You Substance Abuse Prevention Program (General Studies/Room 102-B)*

**Early Bird Registration  
starts April 26th**

**Summer 2011 Session**

**Classes Begin June 6th**

**The Early Bird Catches the Worm!**

*Success comes to those who prepare well  
and put in effort!*



**Luna  
Community  
College**

# Healthcare Pathway Program Initiative at Raton

Luna Community College has partnered with the Raton Public Schools, Miners' Colfax Medical Center, and New Mexico Highlands University to work on a two-year healthcare program initiative. The pathway will provide hands-on experience for high school junior and senior students. The initiative has been designed for students to have a seamless transition from high school into a higher education institution with completion of many core courses, which are required within healthcare degree programs in college.

A major component of the pathways is to instruct students on how to deliver quality healthcare and the importance of performance improvement functions in all aspects of healthcare. The program has an emphasis on customer service skills and the delivery of quality healthcare 100 percent of the time.

A structured curriculum consisting of both instructional and practical skills is offered to students, which will prepare them to continue their educational efforts in the healthcare field. Students who are successful in completing this healthcare pathway program will have the skills and abilities to test to become a certified nursing assistant and will either becoming employed in the healthcare arena or continue forward in their studies of healthcare professions such as Licensed Practical Nursing Program, Registered Nurse Program or other allied healthcare positions. In many nursing programs, nursing assistant certification is a prerequisite into the nursing program.

The goal of the initiative is to recruit and retain individuals in the healthcare field in Colfax County. The six primary communities in Colfax County all have healthcare professional shortages. Raton, which is the largest of the six communities, has a community hospital, long term care facility, family practice associates, internal medicine, ob/gyn and general surgery services available.

Luna Community College is delivering the online curriculum, which began with BIO103 Medical Terminology during the 2010 fall semester, and PSYC101E Introduction to Psychology, which is presently being

offered during 2011 spring semester. Miners' Colfax Medical Center is providing the clinical aspect of the two-year program where students are receiving hands on experience. This allows students to work side by side with a mentoring healthcare team. There are 15 students in this program.

The following dual-credit courses are scheduled through the healthcare pathways program:

## HEALTHCARE CAREER PATHWAYS PROGRAM

### YEAR ONE

FALL 2010

BIO103 Medical Terminology

SPRING 2011

PSYC101E Introduction to Psychology (DL)

SUMMER 2011

BIO210E Nutrition

PSYC242E Developmental Life Span

### YEAR TWO

FALL 2011

CNA100 Nursing Assistant Training

BIO103E Medical Terminology (DL) (New students)

SPRING 2012

CNA100 Nursing Assistant Training

PSYC101E Introduction to Psychology (DL) (New Students)

**Louise Fernandez-Portillos, Springer Satellite Director**  
**Patricia Romero, Concurrent Enrollment/Dual-Credit Director**

## Being creative is a good thing for satellite and site directors

**By Wanda Martinez**

The months of March and April may have little or no significance to many people, but at Luna Community College it is time for evaluations and departmental strategic planning. Most consider this a chore or even an "unnecessary evil", but it is a perfect opportunity to really look at what is working and what never did.

Self-assessment is never easy, especially when you have to accept that the great idea you had that was going to change the entire structure of your organization was really a bad idea. But we need these "bad ideas" for growth; especially now when both our institution and our student body are affected by the recent decline of our economy. As directors of the sites/satellites, we have to be "creative" with our strategic planning

because we do not have the luxury of resources as that of urban areas. Ideas have to be thrown out there and sometimes thinking outside the box is recommended. Oftentimes these ideas will work and it is indeed great cause for celebration. The suggestions that did not work are looked at for the next year and either need some "tweaking", or in the end just discarded. Like our students, the dynamics of each town changes and the needs must be met for them and our community.

The sites/satellites rely heavily on the main campus because we are an extension of it; we accept applications, register, advise, assist with financial aid and receive payments. We also offer an array of academic and GED courses. Collaborations are a two-way street and we, as a college,

have been successful because of this positive relationship. The Mora Site has been very fortunate in these collaborations as well as in the technology that we have access to at the library. Technology is rapidly changing and we have kept up with it by our students benefitting through ITV and online courses. Whether a student is beginning their educational journey or completing it, the obstacles which once existed in rural areas are no longer a factor.

I would like to express my gratitude to each and every one of you and encourage not only the youth of the community, but those who have a thirst for knowledge to visit the local sites/satellites and see how Luna Community College may work for you.

# LCC Summer Schedule

| Course   | Sec | Title                            | Days     | Dates               | Times             | Campus        | Instructor |
|----------|-----|----------------------------------|----------|---------------------|-------------------|---------------|------------|
| ACCT218  | 01  | QuickBooks                       | -M-W-F-  | 06/06/11 - 07/29/11 | 8:00AM - 11:40AM  | Main Campus   | Vega, Tana |
| AG105E   | 01  | Intrdctn to Animal Science (DL)  | -M-W---  | 06/06/11 - 07/29/11 | 5:30PM - 8:20PM   | Online Course | Gonzales,J |
| ANTH103  | 01  | Introduction to Anthropology     | -MTWR--  | 06/06/11 - 07/29/11 | 1:00PM - 2:15PM   | Main Campus   | {Staff}    |
| ANTH103E | 20  | Intrdctn to Anthropology (DL)    | --T-R--  | 06/07/11 - 07/29/11 | 6:00PM - 8:50PM   | Online Course | Beil, J.   |
| ANTH221  | 01  | Cultures of the World            | -MTWR--  | 06/06/11 - 07/29/11 | 11:00AM - 12:15PM | Main Campus   | {Staff}    |
| ANTH221E | 20  | Cultures of the World (DL)       | -M-W---  | 06/06/11 - 07/29/11 | 6:00PM - 8:50PM   | Online Course | Beil, J.   |
| ART106   | 01  | Introduction to Drawing          | -MTWR--  | 06/06/11 - 07/29/11 | 2:00PM - 3:40PM   | Main Campus   | Bohm, N    |
| ART110   | 01  | Introduction to Art              | -MTWR--  | 06/06/11 - 07/29/11 | 12:30PM - 1:45PM  | Main Campus   | Bohm, N    |
| ASE101E  | 01  | Intrdtn to Renewable Energy (DL) | -M-W---  | 06/06/11 - 07/29/11 | 6:00PM - 8:50PM   | Online Course | Jencka, D  |
| AUTO124  | 01  | Heating and Air Conditioning     | -MTWR--  | 06/06/11 - 07/29/11 | 9:00AM - 11:55AM  | Main Campus   | Sandoval,E |
| AUTO128  | 01  | Automatic Trnsmns & Drivetrain   | -MTWR--  | 06/06/11 - 07/29/11 | 8:30AM - 12:00PM  | Main Campus   | Vance, P.  |
| BIO103E  | 01  | Medical Terminology (DL)         | -M-W---  | 06/06/11 - 07/29/11 | 9:00AM - 10:50AM  | Online Course | Olson, S   |
| BIO103E  | 02  | Medical Terminology (DL)         | --T-R--  | 06/07/11 - 07/29/11 | 9:00AM - 10:50AM  | Online Course | Olson, S   |
| BIO105   | 01  | Biology for Non-Majors           | -MTWR--  | 06/06/11 - 07/29/11 | 3:00PM - 4:20PM   | Main Campus   | Hibberd-Ki |
| BIO105L  | 01  | Biology for Non-Majors Lab       | ----F-   | 06/10/11 - 07/29/11 | 1:00PM - 5:20PM   | Main Campus   | Hibberd-Ki |
| BIO201   | 01  | Medical Microbiology             | -MT----  | 06/06/11 - 07/29/11 | 8:00AM - 10:50AM  | Main Campus   | Montano R  |
| BIO201L  | 01  | Medical Microbiology Lab         | ---W---  | 06/08/11 - 07/29/11 | 8:00AM - 11:50AM  | Main Campus   | Montano R  |
| BIO201L  | 02  | Medical Microbiology Lab         | ---W---  | 06/08/11 - 07/29/11 | 1:00PM - 4:50PM   | Main Campus   | Montano R  |
| BIO210   | 01  | Nutrition                        | --TWR--  | 06/07/11 - 07/29/11 | 10:00AM - 11:50AM | Main Campus   | Bird, D.   |
| BIO210E  | 01  | Nutrition (DL)                   | --T-R--  | 06/07/11 - 07/29/11 | 1:00PM - 3:50PM   | Online Course | Olson, S   |
| BT215    | 01  | Concrete Finishing               | -MT----  | 06/06/11 - 07/29/11 | 8:00AM - 3:00PM   | Main Campus   | Montoya, J |
| BUS105E  | 01  | Introduction to Business (DL)    | -M-W-F-  | 06/06/11 - 07/29/11 | 7:00PM - 8:40PM   | Online Course | Thomas, G. |
| BUS105E  | 02  | Introduction to Business (DL)    | --T-R--  | 06/07/11 - 07/29/11 | 5:30PM - 8:20PM   | Online Course | GutierrezJ |
| CDL100   | 01  | Commercial Driver's License I    | -MTWR--  | 06/06/11 - 06/09/11 | 5:30PM - 9:30PM   | Main Campus   | Saiz, L    |
| CDL105   | 15  | Commercial Driver's License II   | -MTWR--  | 06/13/11 - 06/16/11 | 5:30PM - 9:30PM   | Main Campus   | Saiz, L    |
| CDL110   | 01  | Commercial Driver's License III  | -MTWR--  | 06/20/11 - 06/23/11 | 5:30PM - 9:30PM   | Main Campus   | Saiz, L    |
| CDL115   | 01  | Commercial Driver's License IV   | -MTWR--  | 06/27/11 - 06/30/11 | 5:30PM - 9:30PM   | Main Campus   | Saiz, L    |
| CDL120   | 01  | Commercial Driver's License V    | --TWR-F- | 07/05/11 - 07/08/11 | 5:30PM - 9:30PM   | Main Campus   | Saiz, L    |
| CDL125   | 01  | Commercial Driver's License VI   | ----FS   | 06/03/11 - 07/29/11 | 8:00AM - 5:00PM   | Main Campus   | Saiz, L    |
| CNA100   | 01  | Nursing Assistant Training       | -MTWRF-  | 05/16/11 - 05/23/11 | 8:00AM - 5:00PM   | Main Campus   | Lucero, L  |
| CNA100   | 02  | Nursing Assistant Training       | -M-W---  | 06/06/11 - 06/22/11 | 8:00AM - 5:00PM   | Main Campus   | Lucero, L  |
| CNA100   | 03  | Nursing Assistant Training       | --T-R--  | 06/07/11 - 06/23/11 | 8:00AM - 5:00PM   | Main Campus   | Lucero, L  |
| CNA100   | 40  | Nursing Assistant Training       | -MTWRF-  | 06/08/11 - 06/15/11 | 8:00AM - 5:00PM   | Off Site      | Padilla, E |
| CNA100   | 41  | Nursing Assistant Training       | -MTWRF-  | 07/19/11 - 07/26/11 | 8:00AM - 5:00PM   | Off Site      | Padilla, E |
| CNA100L  | 01  | Nursing Assistant Training Lab   | --TWR-F- | 05/24/11 - 05/27/11 | 8:00AM - 5:00PM   | Main Campus   | Lucero, L  |
| CNA100L  | 02  | Nursing Assistant Training Lab   | -M-W---  | 06/27/11 - 07/27/11 | 8:00AM - 5:00PM   | Main Campus   | Lucero, L  |
| CNA100L  | 03  | Nursing Assistant Training Lab   | --T-R--  | 06/28/11 - 07/28/11 | 8:00AM - 5:00PM   | Main Campus   | Lucero, L  |
| CNA100L  | 40  | Nursing Assistant Training Lab   | -MTWRF-  | 06/16/11 - 06/22/11 | 8:00AM - 5:00PM   | Off Site      | Padilla, E |
| CNA100L  | 41  | Nursing Assistant Training Lab   | -MTWRF-  | 07/27/11 - 08/02/11 | 8:00AM - 5:00PM   | Off Site      | Padilla, E |
| CRT100   | 01  | Introduction to Collision Repair | --T-R--  | 06/07/11 - 07/29/11 | 2:00PM - 7:00PM   | Main Campus   | Baca, A    |

# LCC Summer Schedule

| Course   | Sec | Title                            | Days    | Dates               | Times             | Campus        | Instructor |
|----------|-----|----------------------------------|---------|---------------------|-------------------|---------------|------------|
| CRT135   | 01  | Introduction to Airbrushing      | -M-W--  | 06/06/11 - 07/29/11 | 8:00AM - 1:00PM   | Main Campus   | Martinez,G |
| CRT140   | 01  | Estimation for Collision Repair  | --T-R-- | 06/07/11 - 07/29/11 | 8:00AM - 1:00PM   | Main Campus   | Baca, A    |
| CS105    | 01  | Introduction to Computer Science | -M-W-F- | 06/06/11 - 07/29/11 | 9:00AM - 11:30AM  | Main Campus   | Collins, N |
| CS151    | 01  | Introduction to Robotics         | -MTWR-- | 06/06/11 - 07/29/11 | 1:00PM - 2:50PM   | Main Campus   | Collins, N |
| CSA150   | 01  | Computer Fundamentals            | --T-R-- | 06/07/11 - 07/29/11 | 8:00AM - 11:50AM  | Main Campus   | Gutierrez  |
| CSA150   | 02  | Computer Fundamentals            | --T-R-- | 06/07/11 - 07/29/11 | 1:00PM - 4:50PM   | Main Campus   | Gutierrez  |
| CSA150   | 03  | Computer Fundamentals            | -M-W--  | 06/06/11 - 07/29/11 | 9:00AM - 12:40PM  | Main Campus   | Lobato, B  |
| CSA150   | 40  | Computer Fundamentals            | --T-R-- | 06/07/11 - 07/29/11 | 1:00PM - 4:50PM   | Off Site      | Lobato, B  |
| CSA150E  | 01  | Computer Fundamentals (DL)       | --T-R-- | 06/07/11 - 07/29/11 | 5:30PM - 9:10PM   | Online Course | Wolff L    |
| CSA208   | 01  | Microsoft Access                 | -M-W--  | 06/06/11 - 07/29/11 | 1:00PM - 4:40PM   | Main Campus   | Lobato, B  |
| DENT209  | 01  | Professional Ethics              | -M----- | 06/06/11 - 07/29/11 | 11:00AM - 4:00PM  | Main Campus   | Ortega, D  |
| DENT220  | 01  | Dental Office Management         | --T---- | 06/07/11 - 07/29/11 | 11:00AM - 4:00PM  | Main Campus   | Pacheco, G |
| DENT270  | 01  | Clinical Training/Practicum II   | ---WR-- | 06/08/11 - 07/29/11 | 11:00AM - 5:00PM  | Main Campus   | Pacheco, G |
| DENT270  | 02  | Clinical Training/Practicum II   | ---WR-- | 06/08/11 - 07/29/11 | 11:00AM - 5:00PM  | Main Campus   | Ortega, D  |
| DTEC101  | 01  | Engnrng Graphics & Basic AutoCAD | -MTWR-- | 06/06/11 - 07/29/11 | 10:00AM - 11:50AM | Main Campus   | {Staff}    |
| DTEC208  | 01  | Plane Surveying                  | --T-R-- | 06/07/11 - 07/29/11 | 4:30PM - 8:20PM   | Main Campus   | Gamertsf,J |
| DTEC220  | 01  | Advanced Drafting and Design     | -MTWR-- | 06/06/11 - 07/29/11 | 8:00AM - 9:50AM   | Main Campus   | Ortega, L  |
| ECME123R | 20  | Intro Rdng/Literacy Dvlpmnt(ITV) | -M-W--  | 06/06/11 - 07/29/11 | 8:00AM - 10:50AM  | Springer      | {Staff}    |
| ECME123R | 40  | Intro Rdng/Literacy Dvlpmnt(ITV) | -M-W--  | 06/06/11 - 07/29/11 | 8:00AM - 10:50AM  | Off Site      | {Staff}    |
| ECME123T | 01  | Intro Reading & Literacy Dvlpmnt | -M-W--  | 06/06/11 - 07/29/11 | 8:00AM - 10:50AM  | Main Campus   | {Staff}    |
| ECON208E | 01  | Principles of Macroeconomics(DL) | --T-R-- | 06/07/11 - 07/29/11 | 6:00PM - 8:50PM   | Online Course | Behnke, P. |
| EDUC205  | 01  | Teaching Elementary School Math  | --T-R-- | 06/07/11 - 07/29/11 | 8:00AM - 10:50AM  | Main Campus   | {Staff}    |
| EDUC214E | 01  | Intrdctn to Special Eductn (DL)  | --T-R-- | 06/07/11 - 07/29/11 | 5:00PM - 7:50PM   | Online Course | {Staff}    |
| ENG102   | 01  | Introduction to Grammar          | -MTWR-- | 06/06/11 - 07/29/11 | 1:00PM - 2:50PM   | Main Campus   | Nolan, J   |
| ENG104   | 01  | Grammar Usage and Writing        | -MTWR-- | 06/06/11 - 07/29/11 | 9:00AM - 10:15AM  | Main Campus   | Nolan, J   |
| ENG104   | 02  | Grammar Usage and Writing        | -MTWR-- | 06/06/11 - 07/29/11 | 11:00AM - 12:15PM | Main Campus   | Hampleman, |
| ENG104   | 30  | Grammar Usage and Writing        | -MTWR-- | 06/06/11 - 07/29/11 | 11:00AM - 12:20PM | Santa Rosa    | Raven, N.  |
| ENG104   | 40  | Grammar Usage and Writing        | -M-W--  | 06/06/11 - 07/29/11 | 1:00PM - 3:50PM   | Off Site      | Martinez,W |
| ENG104E  | 01  | Grammar Usage & Writing (DL)     | -M-W--  | 06/06/11 - 07/29/11 | 9:00AM - 11:50AM  | Online Course | Peterson,C |
| ENG111   | 01  | Freshman Composition I           | -MTWR-- | 06/06/11 - 07/29/11 | 8:00AM - 9:15AM   | Main Campus   | Ekeoha, G  |
| ENG111   | 02  | Freshman Composition I           | -MTWR-- | 06/06/11 - 07/29/11 | 9:30AM - 10:45AM  | Main Campus   | Ekeoha, G  |
| ENG111   | 03  | Freshman Composition I           | -MTWR-- | 06/06/11 - 07/29/11 | 12:30PM - 1:45PM  | Main Campus   | Hampleman, |
| ENG111E  | 01  | Freshman Composition I (DL)      | -M-W--  | 06/06/11 - 07/29/11 | 9:00AM - 11:50AM  | Online Course | Mitchell,M |
| ENG115   | 01  | Freshman Composition II          | -MTWR-- | 06/06/11 - 07/29/11 | 11:00AM - 12:15PM | Main Campus   | Ekeoha, G  |
| ENG115   | 02  | Freshman Composition II          | -MTWR-- | 06/06/11 - 07/29/11 | 2:00PM - 3:15PM   | Main Campus   | Peterson,C |
| ENG115   | 03  | Freshman Composition II          | --T-R-- | 06/07/11 - 07/29/11 | 6:00PM - 8:50PM   | Main Campus   | Romigh, M. |
| ENG115E  | 01  | Freshman Composition II (DL)     | --T-R-- | 06/07/11 - 07/29/11 | 9:00AM - 11:50AM  | Online Course | Mitchell,M |
| ENG121E  | 20  | Intro Creative Wrtnng/Fictn (DL) | --T-R-- | 06/07/11 - 07/29/11 | 10:00AM - 12:50PM | Online Course | Goodyear,S |
| ENG203   | 01  | American Literature I            | -MTWR-- | 06/06/11 - 07/29/11 | 12:00PM - 1:15PM  | Main Campus   | Peterson,C |
| EQU120E  | 01  | Equine Health and Nutrition (DL) | --T-R-- | 06/07/11 - 07/29/11 | 5:30PM - 8:20PM   | Online Course | Gonzales,J |
| FCMK100  | 01  | Intr to Furniture & Cabinet-Mkng | -----F- | 06/03/11 - 07/22/11 | 8:00AM - 3:30PM   | Main Campus   | Madrid, F. |

# LCC Summer Schedule

| Course   | Sec | Title                            | Days    | Dates               | Times             | Campus        | Instructor |
|----------|-----|----------------------------------|---------|---------------------|-------------------|---------------|------------|
| FCMK100  | 20  | Intr to Furniture & Cabinet-Mkng | ----R-- | 06/09/11 - 07/29/11 | 1:00PM - 8:00PM   | Springer      | Kuhlman, P |
| FCMK100  | 40  | Intr to Furniture & Cabinet-Mkng | -M-W--- | 06/06/11 - 07/29/11 | 5:30PM - 9:00PM   | Off Site      | Main, R.   |
| FCMK120  | 20  | Southwest Woodworking            | ---W--- | 06/08/11 - 07/29/11 | 1:00PM - 8:00PM   | Springer      | Kuhlman, P |
| FS115    | 01  | Introduction to Firefighting     | -MTWR-- | 06/06/11 - 07/29/11 | 10:00AM - 12:30PM | Main Campus   | Montoya, L |
| HIST101  | 01  | Western Civilization I           | -MTWR-- | 06/06/11 - 07/29/11 | 9:30AM - 10:45AM  | Main Campus   | Sickler, K |
| HIST161  | 30  | American History I               | -MTWR-- | 06/06/11 - 07/29/11 | 3:30PM - 4:50PM   | Santa Rosa    | Raven, N.  |
| HIST161E | 20  | American History I (DL)          | -M-W--- | 06/06/11 - 07/29/11 | 3:00PM - 5:50PM   | Online Course | Beil, J.   |
| HIST220  | 01  | History of New Mexico            | -MTWR-- | 06/06/11 - 07/29/11 | 8:00AM - 9:15AM   | Main Campus   | Sickler, K |
| HIST220E | 01  | History of New Mexico (DL)       | --T-R-- | 06/07/11 - 07/29/11 | 2:00PM - 4:50PM   | Online Course | Lopez, J   |
| MATH101  | 01  | Basic Mathematics                | -M-W-F- | 06/06/11 - 07/29/11 | 9:00AM - 10:50AM  | Main Campus   | Mares, G   |
| MATH101  | 02  | Basic Mathematics                | -MTW--- | 06/06/11 - 07/29/11 | 5:15PM - 7:05PM   | Main Campus   | Mares, G   |
| MATH105  | 01  | General Mathematics              | -MTWR-- | 06/06/11 - 07/29/11 | 1:00PM - 2:50PM   | Main Campus   | Mares, G   |
| MATH105E | 01  | General Mathematics (DL)         | -MTWR-- | 06/06/11 - 07/29/11 | 9:00AM - 10:50AM  | Online Course | Martinez,L |
| MATH105R | 20  | General Mathematics (ITV)        | -MTWR-- | 06/06/11 - 07/29/11 | 9:00AM - 10:50AM  | Springer      | Sanchez, B |
| MATH105R | 30  | General Mathematics (ITV)        | -MTWR-- | 06/06/11 - 07/29/11 | 9:00AM - 10:50AM  | Santa Rosa    | Sanchez, B |
| MATH105T | 01  | General Mathematics              | -MTWR-- | 06/06/11 - 07/29/11 | 9:00AM - 10:50AM  | Main Campus   | Sanchez, B |
| MATH106  | 01  | Algebra with Applications        | -MTWR-- | 06/06/11 - 07/29/11 | 9:00AM - 10:50AM  | Main Campus   | Smith, J   |
| MATH106  | 02  | Algebra with Applications        | -MTWR-- | 06/06/11 - 07/29/11 | 1:00PM - 2:50PM   | Main Campus   | Smith, J   |
| MATH106  | 30  | Algebra with Applications        | -MTWR-- | 06/06/11 - 07/29/11 | 1:00PM - 2:40PM   | Santa Rosa    | Raven, N.  |
| MATH116  | 01  | Intermediate Algebra             | -MTWR-- | 06/06/11 - 07/29/11 | 1:00PM - 2:50PM   | Main Campus   | Gonzales,D |
| MATH116  | 02  | Intermediate Algebra             | -MTWR-- | 06/06/11 - 07/29/11 | 3:00PM - 4:50PM   | Main Campus   | Duncan, R  |
| MATH116  | 30  | Intermediate Algebra             | -MTWR-- | 06/06/11 - 07/29/11 | 1:00PM - 2:50PM   | Santa Rosa    | Leon, J    |
| MATH130  | 01  | Statistics                       | -MTW--- | 06/06/11 - 07/29/11 | 3:30PM - 5:10PM   | Main Campus   | Gonzales,D |
| MATH130R | 20  | Statistics (ITV)                 | -MTW--- | 06/06/11 - 07/29/11 | 11:00AM - 12:40PM | Springer      | Leon, J    |
| MATH130T | 30  | Statistics                       | -MTW--- | 06/06/11 - 07/29/11 | 11:00AM - 12:40PM | Santa Rosa    | Leon, J    |
| MATH180  | 01  | College Algebra                  | -MTWR-- | 06/06/11 - 07/29/11 | 9:00AM - 10:50AM  | Main Campus   | Bustos, M  |
| MATH180R | 20  | College Algebra (ITV)            | -MTWR-- | 06/06/11 - 07/29/11 | 2:00PM - 3:50PM   | Springer      | Sanchez, B |
| MATH180R | 40  | College Algebra (ITV)            | -MTWR-- | 06/06/11 - 07/29/11 | 2:00PM - 3:50PM   | Off Site      | Sanchez, B |
| MATH180T | 01  | College Algebra                  | -MTWR-- | 06/06/11 - 07/29/11 | 2:00PM - 3:50PM   | Main Campus   | Sanchez, B |
| MMC101   | 01  | Intrdn to Mass Media Cmncnts     | --TWR-- | 06/07/11 - 07/29/11 | 3:00PM - 4:40PM   | Main Campus   | Bachicha,K |
| MMC130   | 01  | Introduction to Media Arts       | --TWR-- | 06/07/11 - 07/29/11 | 12:00PM - 2:25PM  | Main Campus   | Arguello,A |
| MMC135   | 01  | Intrdctn to Digital Filmmaking   | --TWR-- | 06/07/11 - 07/29/11 | 9:00AM - 11:25AM  | Main Campus   | Bachicha,K |
| MS140    | 40  | Military Ldrshp: Theory/Practice | -M-W-F- | 06/06/11 - 07/29/11 | 12:00PM - 1:50PM  | Off Site      | {Staff}    |
| MS215E   | 01  | American Military History (DL)   | --T-R-- | 06/07/11 - 07/29/11 | 5:00PM - 7:50PM   | Online Course | {Staff}    |
| MUS108   | 01  | Music Appreciation               | --T-R-- | 06/07/11 - 07/29/11 | 1:00PM - 3:50PM   | Main Campus   | Vasquez, F |
| OADM100  | 01  | Fundamentals of Keyboarding      | -----F- | 06/10/11 - 07/29/11 | 8:00AM - 10:00AM  | Main Campus   | Mitchell,M |
| PE112    | 01  | Physical Fitness                 | -MTWRF- | 05/16/11 - 07/29/11 | TBA               | Main Campus   | Garcia, D  |
| PE112    | 40  | Physical Fitness                 | --TWR-- | 06/07/11 - 07/29/11 | 5:00PM - 6:10PM   | Off Site      | Abeyta, J  |
| PE112    | 41  | Physical Fitness                 | --TWR-- | 06/07/11 - 07/29/11 | 3:30PM - 4:40PM   | Off Site      | Abeyta, J  |
| PE113    | 01  | Weight Training                  | -MTWRF- | 05/16/11 - 07/29/11 | TBA               | Main Campus   | Garcia, D  |
| PE116    | 20  | Step Aerobics                    | --T-R-- | 06/07/11 - 07/29/11 | 7:00AM - 8:40AM   | Springer      | Jespersen, |

# LCC Summer Schedule

| Course   | Sec | Title                            | Days    | Dates               | Times             | Campus        | Instructor |
|----------|-----|----------------------------------|---------|---------------------|-------------------|---------------|------------|
| PE117    | 01  | Kickboxing and Step Combo        | -MTW--- | 06/06/11 - 07/29/11 | 12:00PM - 1:10PM  | Main Campus   | Marr-Monto |
| PE135    | 30  | Yoga                             | -M-W-F- | 06/06/11 - 07/29/11 | 9:00AM - 10:10AM  | Santa Rosa    | DigernessJ |
| PE138    | 01  | Self-Defense Karate              | -M-W--- | 06/06/11 - 07/29/11 | 5:30PM - 7:30PM   | Main Campus   | Ortzw, J   |
| PE138    | 02  | Self-Defense Karate              | --T-R-- | 06/07/11 - 07/29/11 | 5:30PM - 7:30PM   | Main Campus   | Ortzw, J   |
| PHIL101E | 01  | Introduction to Philosophy (DL)  | --T-R-- | 06/07/11 - 07/29/11 | 2:30PM - 5:20PM   | Online Course | Griego,J.S |
| PHYS111  | 01  | Introduction to Physics          | -MTWR-- | 06/06/11 - 07/29/11 | 10:00AM - 11:30AM | Main Campus   | Duncan, R  |
| PHYS111L | 01  | Introduction to Physics Lab      | -M-W--- | 06/06/11 - 07/29/11 | 12:00PM - 1:50PM  | Main Campus   | Duncan, R  |
| PHYS111L | 02  | Introduction to Physics Lab      | --T-R-- | 06/07/11 - 07/29/11 | 12:00PM - 1:50PM  | Main Campus   | Duncan, R  |
| POLS151E | 01  | American Nat'l Government (DL)   | --T-R-- | 06/07/11 - 07/29/11 | 10:00AM - 12:50PM | Online Course | Lopez, J   |
| PSYC101  | 01  | Introduction to Psychology       | -MTWR-- | 06/06/11 - 07/29/11 | 9:00AM - 10:15AM  | Main Campus   | Fowler, R  |
| PSYC101E | 01  | Introduction to Psychology (DL)  | -M-W--- | 06/06/11 - 07/29/11 | 2:30PM - 5:20PM   | Online Course | Griego,J.S |
| PSYC101E | 02  | Introduction to Psychology (DL)  | -M-W--- | 06/06/11 - 07/29/11 | 5:15PM - 8:05PM   | Online Course | Rael, B.   |
| PSYC242E | 01  | Developmental Life Span (DL)     | --T---- | 06/07/11 - 07/29/11 | 9:00AM - 3:50PM   | Online Course | Hughes, R  |
| PSYC242E | 02  | Developmental Life Span (DL)     | ---W--- | 06/08/11 - 07/29/11 | 9:00AM - 3:50PM   | Online Course | Hughes, R  |
| QUIL112  | 01  | Quick Rotary Cut Quilts          | -----F- | 06/03/11 - 07/22/11 | 8:00AM - 5:00PM   | Main Campus   | Chibante,L |
| QUIL205  | 01  | Quilting and Sewing II           | -----S  | 06/04/11 - 07/23/11 | 8:00AM - 5:00PM   | Main Campus   | Chibante,L |
| READ100  | 01  | Basic Reading                    | -MTWR-- | 06/06/11 - 07/29/11 | 11:00AM - 12:50PM | Main Campus   | Valencia,A |
| READ105  | 01  | Developmental Reading            | -MTWR-- | 06/06/11 - 07/29/11 | 11:00AM - 12:15PM | Main Campus   | Nolan, J   |
| READ105  | 02  | Developmental Reading            | -MTWR-- | 06/06/11 - 07/29/11 | 1:00PM - 2:15PM   | Main Campus   | Valencia,A |
| READ105  | 40  | Developmental Reading            | --T-R-- | 06/07/11 - 07/29/11 | 1:00PM - 3:50PM   | Off Site      | Sena, K    |
| READ105E | 01  | Developmental Reading (DL)       | -MTWR-- | 06/06/11 - 07/29/11 | 9:00AM - 10:15AM  | Online Course | Hampleman, |
| SOC101   | 01  | Introduction to Sociology        | -MTWRF- | 05/23/11 - 06/03/11 | 9:00AM - 3:00PM   | Main Campus   | Armijo C   |
| SOC101E  | 01  | Introduction to Sociology (DL)   | --T-R-- | 06/07/11 - 07/29/11 | 7:00PM - 9:50PM   | Online Course | Lopez, J   |
| SPAN100  | 20  | Conversational Spanish           | -MT---- | 06/06/11 - 07/29/11 | 5:00PM - 7:50PM   | Springer      | Trujillo,A |
| SPAN100  | 40  | Conversational Spanish           | --T-R-- | 06/07/11 - 07/29/11 | 9:00AM - 11:50AM  | Off Site      | Lobato, B  |
| SPAN101  | 01  | Beginning Spanish I              | -MTWR-- | 06/06/11 - 07/29/11 | 12:30PM - 1:45PM  | Main Campus   | Ortega, J  |
| SPAN101E | 01  | Beginning Spanish I (DL)         | -M-W--- | 06/06/11 - 07/29/11 | 7:00PM - 9:50PM   | Online Course | Fulgenzi,J |
| SPAN102  | 01  | Beginning Spanish II             | -MTWR-- | 06/06/11 - 07/29/11 | 2:00PM - 3:15PM   | Main Campus   | Ortega, J  |
| SPCH111  | 01  | Public Speaking                  | -MTWR-- | 06/06/11 - 07/29/11 | 8:00AM - 9:15AM   | Main Campus   | Tapia, L.  |
| SPCH111  | 02  | Public Speaking                  | -MTWR-- | 06/06/11 - 07/29/11 | 1:00PM - 2:15PM   | Main Campus   | Simpson, D |
| SPCH112  | 30  | Interpersonal Communication      | -M-W--- | 06/06/11 - 07/29/11 | 3:00PM - 5:50PM   | Santa Rosa    | Leon, J    |
| SPCH112E | 20  | Interpersonal Communication (DL) | --T-R-- | 06/07/11 - 07/29/11 | 3:00PM - 5:50PM   | Online Course | Goodyear,S |
| SSD156   | 20  | Computer Graphics                | --T---- | 06/07/11 - 07/29/11 | 8:00AM - 4:50PM   | Springer      | Arellano,D |
| STGS148  | 01  | Intrdtn to Film Prodcn Workflow  | --T-R-- | 06/07/11 - 07/29/11 | 6:00PM - 8:50PM   | Main Campus   | Bachicha,K |
| THEO232E | 01  | World Religions (DL)             | -M-W--- | 06/06/11 - 07/29/11 | 10:00AM - 12:50PM | Online Course | Griego,J.S |
| VGD228   | 01  | Intermediate Video Game Dvlpmnt  | -MTW--- | 06/06/11 - 07/29/11 | 3:00PM - 4:50PM   | Main Campus   | Collins, N |
| VGD228L  | 01  | Intermdte Video Game Dvlpmnt Lab | ----RF- | 06/09/11 - 07/29/11 | 3:00PM - 4:50PM   | Main Campus   | Collins, N |
| WELD102  | 40  | Shielded Metal Arc Welding       | -M-W--- | 06/06/11 - 07/29/11 | 5:30PM - 9:10PM   | Off Site      | Honeyfield |
| WELD106  | 20  | Blueprint Rdnng/Math for Welders | ---WR-- | 06/08/11 - 07/29/11 | 5:00PM - 9:00PM   | Springer      | Arguello,A |
| WELD116  | 01  | Advanced Layout and Fabrication  | -M-W--- | 06/06/11 - 07/29/11 | 8:00AM - 12:00PM  | Main Campus   | Moore, C   |
| WELD116  | 02  | Advanced Layout and Fabrication  | --T-R-- | 06/07/11 - 07/29/11 | 12:00PM - 4:00PM  | Main Campus   | Moore, C   |
| WELD118  | 01  | Ornamental Art Welding           | -M-W--- | 06/06/11 - 07/29/11 | 1:00PM - 5:00PM   | Main Campus   | Moore, C   |
| WELD118  | 03  | Ornamental Art Welding           | --T-R-- | 06/07/11 - 07/29/11 | 4:30PM - 8:30PM   | Main Campus   | Moore, C   |
| WELD118  | 30  | Ornamental Art Welding           | -M-W--- | 06/06/11 - 07/29/11 | 5:00PM - 9:00PM   | Santa Rosa    | Padilla, L |