

# The Luna Light



*"The People's College"*  
*Becoming The Premier Rural Community College in America*

Volume 6 Issue 13

April 2-8, 2013

Visit us at  
[www.luna.edu](http://www.luna.edu)  
1-800-588-7232

I  
D  
E  
A  
S  
  
N  
E  
E  
D  
E  
D  
|  
B  
E  
C  
O  
M  
I  
N  
G  
  
P  
R  
E  
M  
I  
E  
R



**Luna Community College SkillsUSA Dental Assistant students listen to volunteer judge MaryAnn Garcia as they prepared for a skills knowledge exam last week. Garcia instructed students on competition expectations. Pictured clockwise are: (l-r): Julie Silva, Leah Ortiz, Devinn Martinez, Monica Garcia, Maria Chavez and Rachel Trujillo. The New Mexico SkillsUSA Conference is this week.**



**Luna Community College SkillsUSA members competing in carpentry this week are: (l-r) Jonathan Solano and Chris Arellanes. Also pictured is SkillsUSA Building Technologies advisor and instructor Joseph Montoya. Not pictured is student Juan Torres.**

## LCC Foundation donates \$600 to LCC SkillsUSA

On behalf of Luna Community College Skill-USA students and advisors, we would like to thank LCC Foundation Executive Director Sarah Flores and LCC Foundation members for donating \$600 that will go to registration fees for the state competition next week in Albuquerque.

As many of you know, we are taking one of the largest groups in recent years to participate in this event and this money will go a long way as our students represent Luna Community College.

**Dawna Ortega-Gallegos  
Anthony Baca  
SkillsUSA Board Members**

**Good luck to all  
Luna Community College  
students who will be  
competing at  
New Mexico SkillsUSA  
this week.**



*On behalf of the  
Luna Community College  
Administration, Staff, Faculty,  
& the LCC Board of Trustees*



*You are cordially invited to attend the  
Swearing-in Ceremony of the Newly Elected Board Officials*



*To Be Sworn in by the Honorable Judge M. Monica Zamora  
Mr. Kenneth Medina - District 1 Representative  
Mr. Ernie Chavez - District 3 Representative  
Mr. Abelino Montoya, Jr. - District 5 Representative*



*To be Sworn in by the Honorable Judge Eddie Trujillo  
Mr. Daniel Romero - District 7 Representative*



*Wednesday, April 3, 2013  
5:30 pm  
Luna Community College Rough Rider Grill  
located on the Main Campus  
Las Vegas, New Mexico*



*Meal to be provided.*







Wagon Mound students participate in Luna Community College's Dual Credit Program. This junior class successfully completed Spanish I and are now enrolled and succeeding in Spanish II at the Wagon Mound High School campus. Luna Community College has had a presence in Wagon Mound High School for several years. Dual credit courses offered at the high school enable students to meet the state graduation requirements. Pictured are: Mr. Nick Trujillo, Marina Trujillo, Jamie Conway, Diana Aguilar, Justice Ruiz, Gloryann Chavez, and Mrs. Georgia Cruz.



Wagon Mound Schools Superintendent Albert Martinez (left) talks with Luna Community College President Dr. Pete Campos on Monday, March 25. The two discussed issues on dual credit, online classes and the future of small school districts. Martinez says that he has several former students who want to take online classes in the evening.

**LCC:**  
"The People's College"

# Meet your Rough Riders

**Name:** Ashton Borunda  
**Position:** Outfielder  
**Major:** Sports performance  
**Classification:** Freshman  
**Hometown:** Alamogordo, N.M.  
**High School:** Alamogordo High  
**Parents and family:** Krishna and David (father); Alixandria, Brittany and Torianna (sisters).  
**Favorite movie, why?** Pitch Perfect, because it's awesome.  
**If you could trade places with someone, who would it be and why?:** Gabie, to see the way she views life and be taller.  
**How important is academics to you?:** Very important.  
**Plans after graduation:** Go to a university and further my education.  
**What is on your bucket list:** Skydiving.  
**Favorite food, why?** Mac and Cheese; it's yummy.  
**Favorite athlete:** Chipper Jones.  
**What would you like to contribute to society?:** To coach kids and teach them how to play softball.  
**Whom do you admire the most and why?** My dad. He goes through so much but still finds the positive in the situation. He will do anything I need him to do.



**Ashton Borunda**



**Shannon Taraddei**

**Name:** Shannon Taraddei  
**Nickname:** Mannon  
**Position:** Outfielder  
**Major:** Liberal arts  
**Classification:** Sophomore  
**Hometown:** Bernalillo, N.M.  
**High School:** Bernalillo High  
**Previous College:** Highlands  
**Parents and family:** Brenda and Carl (parents) and Jennifer (sister).  
**Favorite movie and why?:** Bridesmaids  
**If you could trade places with someone, who would it be and why?:** I would trade places with Savannah, because I want to know what it's like to be a catcher.

**How important is academics to you?:** Very important.  
**Plans after graduation:** Work and continue to go to school.  
**What is on your bucket list?** Travel the world.  
**Favorite food, why?:** Italian, because it is the bomb.  
**Favorite athlete:** Jennie Finch.  
**What would you like to contribute to society?:** Help little outfielders.  
**Whom do you admire the most and why?** My mother, because she's a strong and independent woman.

## Attention students:

LCC will begin early registration for summer classes on Tuesday, April 2.

## Employee winner

Last week's winner is Ernest Encinas as George Lopez.

## Celebrity Look-Alike Contest

We are asking individuals to vote on which picture looks closer to our Luna Community College employee. Please e-mail your vote to [jgallegos@luna.edu](mailto:jgallegos@luna.edu) or by calling extension 1200. Votes will be taken until 3 p.m. on Tuesday. If you would like to volunteer for a look-alike, please call ext. 1200. Remember, this is all in fun.



**Georgia Baca**

and



**Olivia Newton-John**

or



**Gilbert Martinez**

and

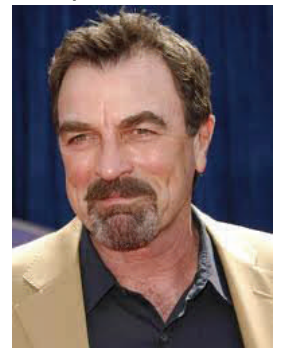

**Tom Selleck**



# Meet your Rough Riders

**Name:** Edward Gonzales  
**Nickname:** Eddie  
**Position:** First base, catcher, designated hitter  
**Major:** General science  
**Classification:** Freshman  
**Hometown:** Grants, N.M.  
**High School:** Grants High  
**Previous College:** Otero Junior College  
**Parents and family:** Eddie and Vickie Gonzales (parents) and Naomie and Danielle (sisters).



**Edward Gonzales**

**Favorite movie, why?:** Big Daddy, I grew up watching it.

**If you could trade places with someone, who would it be and why?:** Wiz Kahlifa

**How important is academics to you?:** School is very important because when you have a degree no one can take it away from you.

**Plans after graduation:** Hopefully go on to a four-year school and play ball and get a degree in biology and become an optometrist.

**Favorite food, why?:** Pizza

**Favorite athlete:** LeBron James

**What would you like to contribute to society?:** Be a good citizen.

**Whom do you admire the most and why?** I admire my dad the most. He has been there for me since I was a little boy. He has prepared me for life and I thank him every day, because I wouldn't be the man I am today if it wasn't for him.



**Bryson Aoki**

**Name:** Bryson Aoki  
**Position:** Catcher  
**Major:** General studies  
**Classification:** Sophomore  
**Hometown:** Hilo, Hawaii  
**High School:** Waiakea High  
**Previous College:** Arizona Western College  
**Parents and family:** Keith and Estelle Aoki  
**If you could trade places with someone, who would it be and why?:** Michael Jordan, because his is the greatest of all time.

**How important is academics to you?:** Very, that's why I keep a 4.0 grade point average.

**Plans after graduation:** Get a job.

**What is on your bucket list?** Win a championship.

**Favorite athlete:** Robinson Cano

**Whom do you admire the most and why?** Kobe Bryant, because he wins.

## LCC:

“The People’s College”

**Name:** Arturo Castro  
**Nickname:** BA  
**Position:** Utility  
**Major:** Liberal arts  
**Classification:** Freshman  
**Hometown:** Corpus Christi, Texas  
**High School:** Richard King High  
**Previous College:** Fort Scott Community College  
**Parents and family:** Arturo and Margie Castro  
**Favorite movie, why?:** The Sandlot, because it's a bunch of kids having fun just playing baseball.  
**If you could trade places with someone, who would it be and why?:** I would say Dustin Pedroia because he plays for the Red Sox and plays in the greatest stadium.  
**How important is academics to you?:** Important.  
**Plans after graduation:** To play at the next level whether it be Division I or Division II.  
**What is on your bucket list:** To go to a St. Louis Cardinals baseball game.  
**Favorite food, why?:** Everything.  
**Favorite athlete:** Dustin Pedroia and Jose Altuve.  
**What would you like to contribute to society?:** Well into the future I would like to open a Christian Athlete Center to give back to the community to show kids they have bright future.  
**Whom do you admire the most and why?** My dad, because he is the hardest worker I have every met.



**Arturo Castro**

## LCC Small Business Development Center news

### *Workshops aim to teach principles of lean manufacturing*

Michael Tso was 10 months into his job running a high-tech envelope-making machine at Desert Paper and Envelope in Albuquerque when his employer sent him to the New Mexico Manufacturing Extension Partnership's lean-manufacturing workshop this summer. There with other representatives of New Mexico companies he learned fundamentals of the lean manufacturing philosophy, which aims to improve business operations – and enhance competitiveness – from the shop floor to the front office. Desert Paper and Envelope has eight machines that perform eight different functions, said Tso, who is one of only two Desert Paper machine operators that operate one of those specialty machines. While the 35-year-old company already has a smoothly functioning production line, Tso said he learned how to be “more productive and efficient without the extra steps you don't need to take. I enjoyed the workshop and I learned a lot.”

#### **Lean Way of Thinking**

The core of the lean manufacturing management philosophy is the idea that any resources not creating value for a customer in the form of a product or service are wasted. While the Toyota Production System (TPS) is a relatively modern example of lean management, improving efficiency in the production of goods and services is a centuries-old idea.

Based on the premise that a lean operation is a profitable operation, New Mexico MEP — part of a nationwide network of nonprofit centers coordinated by the Commerce Department's National Institute of Standards and Technology — helps managers and essential workers at New Mexico companies understand the principles of lean manufacturing through workshops, on-site training and systems analyses.

New Mexico MEP serves businesses throughout the state from its offices in Albuquerque, Roswell, Farmington and Las Cruces. Supported by federal, state and private funds, MEP provides experts in government, nonprofit organizations and industry who can help small and medium-sized companies become more competitive by showing

how they can improve production processes, apply advanced technology and train workers to operate more efficiently.

#### **Principles of Lean Manufacturing Workshops**

MEP offers both public and private training sessions on the principles of lean manufacturing. The curriculum approaches training by simulating real-world situations, with MEP experts guiding participants through the transition from a traditional to a lean manufacturing environment, eliminating waste and increasing productivity in the process.

MEP principles are often applied to manufacturing industries, but the organization also teaches a workshop designed to eliminate unnecessary paperwork and procedures in offices and administrative settings. Besides efficiency training, New Mexico MEP conducts classes that teach supervisors how to relate to employees, including how to motivate them, resolve conflicts, reduce accidents, decrease equipment damage and increase product quality and quantity. Businesses can also use the Partnership for Success program, a free Internet-based library and email subscription service that provides technical background and business information.

MEP workshops would be in collaboration with the LCC Small Business Development Center. If you are interested in the workshops or want more information on NM MEP please give the SBDC a call at (505) 454-2582 or (800) 588-7232 or email Theresa Romero at [thero@luna.edu](mailto:thero@luna.edu).



**Jennifer Sinsabaugh,  
Operations Director, NM**

## **Be Part of the Team!**

### *LCC Fire Science Program*

## **Summer 2013**

### **FS115: Introduction to Firefighting**

**Tuesday & Thursday  
5:15PM, Main Cam-**

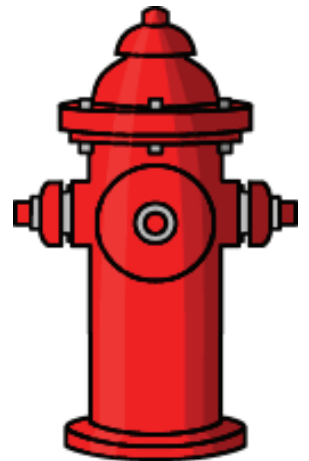

L  
U  
N  
A  
  
C  
C

“The  
People’s  
College”

# ATTENTION

UPCOMING HIGH SCHOOL JUNIORS AND  
SENIORS NOT SURE WHAT TO DO THIS  
SUMMER?

HOW ABOUT TAKING PART IN THE SUMMER  
STUDENT ADVANCEMENT ACADEMIC  
INSTITUTE (SAAI) AND EARNING  
COLLEGE CREDIT?



## PARTICIPANTS RECEIVE:

- Tuition Waiver (homeschooled/private school students not eligible for tuition waiver)
- Textbook Waiver
- Distance Learning Fee Waiver
- Access Code Waiver
- \$100 Stipend (at end of summer session with acceptable passing grade)
- College Credit
- High School Credit (as approved by participants high school)

SPACE IS LIMITED

IF INTERESTED PLEASE CONTACT:

LCC ACCESS CENTER 505.454.2500 ext 1014

REGISTRATION BEGINS: APRIL 2, 2013





The Luna Community College Foundation Board held its monthly meeting on Wednesday, March 13 at Spic & Span. The board discussed upcoming fundraisers, scholarships for the spring semester and many other items. Look for information on a future *Luna Light* to see what the Foundation has planned for upcoming events. Pictured (l-r) are: Matt Martinez, Martin Dominguez, Executive Director Sarah Flores, Chairman Chris Cavazos, Secretary/Treasurer Inca Garduño and Emilio Vallejos. Not pictured are Phil Wolff and Ernesto Salazar.



**You are cordially  
invited to the  
Luna CC  
Department of  
Humanities  
Awards Ceremony**

Wednesday, April 24, 2013 at 6:00 p.m.  
Luna Community College  
Department of Humanities  
366 Luna Drive  
Las Vegas, NM 87701  
**Campus Location:** Multi-Purpose Education  
Center



Presented by the Department of Humanities

# LCC Review

A Journal of Literature and Art

## Call for submissions

of poetry, short fiction,  
creative non-fiction, and  
art in any medium

Deadline to submit original works: April 26th, 2013

### Submission Guidelines:

#### Written Submissions:

fiction short stories, creative non-fiction, poetry, drama  
Send an attached copy by email in .rtf format. Include your name  
and contact information, title, and header in MLA format

#### Art Submissions:

graphics, sculpture, painting, or other medium  
Artwork should be sent as an email attachment photo in .jpg format

Provide a cover letter that includes:

- the title of your work
- the type of work
- a brief biography in first person
- name, address, telephone, and email

Provide a signed copy of the Publishing Permission

- pick up a copy from any Humanities instructor, or from  
Mary Duran in the Humanities Office

### Send Submissions to:

LCC Review  
[ldennis@luna.edu](mailto:ldennis@luna.edu)

For more information see  
Leslie Jae Dennis GS105  
Humanities Department  
or send an email to the  
address above



**SUMMER 2013  
REGISTRATION OFFICE HOURS**

April 2 - May 31  
May 27  
May 30  
May 31  
June 3 - 4  
June 5 - 7

8 a.m. - 5 p.m.  
Campus Closed - Memorial Day  
8 a.m. - 6 p.m.  
8 a.m. - 5 p.m.  
8 a.m. - 6 p.m.  
8 a.m. - 5 p.m.



Students may also register ONLINE 24/7 at <https://pathways.luna.edu>

For assistance, call the offices listed below directly or via our toll free line at 800.588.7232:

	<u>Direct Line</u>	<u>800 Extension</u>
ACCESS Center	505.454.5355	1216
Admissions & Recruitment	505.454.5312	1201
Adult Basic Education	505.454.2531	1239
Assessment & Testing	505.454.2546	1215
Blackboard/Distance Education	505.454.5361	1206
Bookstore	505.454.2569	1750
Business & Professional Studies	505.454.5327	1257
Business/Fiscal Office	505.454.5339	1002
Campus Security	505.454.2577	1108
Counseling and Tutoring Services	505.454.5357	1217
Dual Credit	505.454.5374	1213
Education - Early Childhood and Teacher	505.454.2504	1551
Financial Assistance	505.454.2534	1034
Health Sciences	505.454.2527	1803
Humanities	505.454.2565	1122
Learning Resource Center	505.454.5320	1150
Media Art and Film Technology	505.454.2565	1122
Operator/Switch Board	505.454.2500	1000
Public Safety	505.454.2504	1551
Registrar	505.454.2548	2006
Science, Math and Engineering Technology	505.454.5306	1033
Vocational Education	505.454.2522	1401
Wellness Center	505.425.8767	1652
Dr. Pete Campos, President	505.454.2501	1015
Vice President for Instruction	505.454.5378	1013
Vice President for Budget and Finance	505.454.5328	1017
Santa Rosa Satellite	575.472.1400	1951
Springer Satellite	575.483.5009	1901
Mora Office	575.387.6760	1926



By proper administrative procedure, this publication is subject to modification as well as changes to all course offerings, instructors, course meeting dates/times published by the college at any time.

**ACCREDITATION**

Luna Community College is accredited by the Higher Learning Commission and a member of the North Central Association of Colleges and Schools, 30 North LaSalle Street, Suite 2400, Chicago, IL 60602.

L  
U  
N  
A  
  
C  
C

“The  
People’s  
College”



Course	Sec	Hours	Title	Days	Dates	Times	Campus	Bldg	Room	Instructor	Reg/Max
AH105	01	4.0	Nursing Assistant Training	-MTWRF-	05/20/13 - 05/31/13	8:00AM - 5:00PM	Main Campus	AHC	NO8	Lucero, L	0/8
AH105	02	4.0	Nursing Assistant Training	-M-W---	06/03/13 - 07/01/13	8:00AM - 5:00PM	Main Campus	AHC	NO8	Lucero, L	0/8
AH105	03	4.0	Nursing Assistant Training	--T-R--	06/04/13 - 07/02/13	8:00AM - 5:00PM	Main Campus	AHC	NO8	Lucero, L	0/8
AH105	04	4.0	Nursing Assistant Training	-MTWRF-	07/08/13 - 07/18/13	8:00AM - 5:00PM	Main Campus	AHC	NO8	Lucero, L	0/8
AH113E	01	2.0	Medical Terminology (DL)	-M-W---	06/03/13 - 07/26/13	1:00PM - 2:50PM	Online Course	MAIN		Beil, C	0/20
AH210	01	3.0	Nutrition	--T-R--	06/04/13 - 07/26/13	9:30AM - 12:20PM	Main Campus	AHC	NO9	Bird, D.	0/20
AH210E	01	3.0	Nutrition (DL)	--T-R--	06/04/13 - 07/26/13	9:30AM - 12:20PM	Online Course	MAIN		Beil, C	0/20
ANTH221E	20	3.0	Cultures of the World (DL)	--T-R--	06/04/13 - 07/26/13	2:00PM - 4:50PM	Online Course	SPRG		Beil, J.	0/20
ART110	01	3.0	Introduction to Art	-MTWR-	06/03/13 - 07/26/13	1:00PM - 2:15PM	Main Campus	GEN	111	Bohm, N	0/20
ART210	01	3.0	Art History	-MTWR-	06/03/13 - 07/26/13	10:00AM - 11:15AM	Main Campus	GEN	101	Bohm, N	0/20
AUTO124	01	4.0	Heating and Air Conditioning	-MTWR-	06/03/13 - 07/26/13	1:00PM - 3:55PM	Main Campus	AUTO		Sandoval,E	0/15
BIO105	01	4.0	Biology for Non-Majors	-MTW---	06/03/13 - 07/26/13	9:00AM - 10:40AM	Main Campus	ADMN	103	Montano R	0/18
BIO105L	01	0.0	Biology for Non-Majors Lab	----R--	06/06/13 - 07/26/13	9:00AM - 12:50PM	Main Campus	ADMN	103	Montano R	0/18
BIO201	01	4.0	Medical Microbiology	-M-W---	06/03/13 - 07/26/13	9:00AM - 11:50AM	Main Campus	AHC	LO1	Despain,R	0/15
BIO201L	01	0.0	Medical Microbiology Lab	-M-W---	06/03/13 - 07/26/13	1:00PM - 2:50PM	Main Campus	AHC	MO1	Despain,R	0/15
BT215	01	4.0	Concrete Finishing I	--TW---	06/04/13 - 07/26/13	10:00AM - 5:00PM	Main Campus	BTRD		Montoya, J	0/15
CDL130L	01	4.0	Commercial Driver's License Lab	U-----S	06/01/13 - 07/21/13	8:00AM - 5:00PM	Main Campus	BTRD		Saiz, L	0/5
CRT120	01	3.0	Collision Repair II	-M-W---	06/03/13 - 07/26/13	9:00AM - 4:00PM	Main Campus	AUTO		Martinez,G	0/15
CRT130	01	3.0	Auto Restoration and Customizing	--T-R--	06/04/13 - 07/26/13	9:00AM - 4:00PM	Main Campus	AUTO		Martinez,G	0/15
CS105	01	3.0	Introduction to Computer Science	-MTWR-	06/03/13 - 07/26/13	10:00AM - 11:40AM	Main Campus	TECH	125A	Collins, N	0/18
CS245	01	3.0	Security+	-MTWR-	06/03/13 - 07/26/13	1:00PM -	Main	TECH	125A	Collins, N	0/18

# SUMMER SCHEDULE

<b>CS267</b>	01	3.0	Network Concepts II	-MTWR--	06/03/13 - 07/26/13	3:00PM - 4:40PM	Main Campus	TECH	125A	Collins, N	0/18
<b>CSA150</b>	01	3.0	Computer Fundamentals	--T-R--	06/04/13 - 07/26/13	1:00PM - 4:50PM	Main Campus	BUS	112	Gutierrez	0/14
<b>CSA150</b>	40	3.0	Computer Fundamentals	--T-R--	06/04/13 - 07/26/13	10:30AM - 2:20PM	Off Site	OFFS	RTN3	Rigdon, A	0/16
<b>CSA150E</b>	01	3.0	Computer Fundamentals (DL)	--T-R--	06/04/13 - 07/26/13	5:30PM - 9:20PM	Online Course	MAIN		Gutierrez	0/20
<b>CSMT126</b>	40	5.0	Hair Cutting	-MTWRF-	06/03/13 - 07/26/13	7:00AM - 11:00AM	Off Site	OFFS	GCF1	Ortega, R.	0/20
<b>CSMT139</b>	40	4.0	Cosmetology Theory II	-MTWRF-	06/03/13 - 07/26/13	12:00PM - 4:00PM	Off Site	OFFS	GCF1	Ortega, R.	0/20
<b>CUL250</b>	01	3.0	Healthy Cooking Techniques	--T-R--	06/04/13 - 07/26/13	9:00AM - 12:50PM	Main Campus	CAFE		Dimsey, G	0/15
<b>DENT109</b>	01	1.0	Prevnv Dentistry/Oral Hlth Care	-M-----	06/03/13 - 07/26/13	8:00AM - 12:30PM	Main Campus	AHC	DO10	Ortega, D	0/6
<b>DENT220</b>	01	2.0	Dental Office Management	--T----	06/04/13 - 07/26/13	11:00AM - 4:00PM	Main Campus	AHC	DO02	Pacheco, G	0/6
<b>DENT270</b>	01	3.0	Clinical Training/Practicum II	---WR--	06/05/13 - 07/26/13	8:00AM - 3:00PM	Main Campus	OFFS		Ortega, D	0/6
<b>DENT270L</b>	01	0.0	Clincl Trng Practicum II/Seminar	----F-	06/07/13 - 07/26/13	1:00PM - 3:00PM	Main Campus	AHC	DO10	Ortega, D	0/6
<b>DTEC107</b>	01	3.0	Intermediate AutoCAD	-MTWR--	06/03/13 - 07/26/13	10:00AM - 11:40AM	Main Campus	TECH	106	Whitten, J	0/14
<b>ECME257</b>	01	3.0	Asmnt of Child & Evaltn of Prgms	-M-W---	06/03/13 - 07/26/13	5:00PM - 7:50PM	Main Campus	EARL	117	Trujillo, D	0/15
<b>ECON209E</b>	01	3.0	Prncpls of Microeconomics (DL)	-M-W---	06/03/13 - 07/26/13	5:30PM - 8:20PM	Online Course	MAIN		Anderson, H	0/20
<b>ENG075</b>	01	4.0	Introduction to Grammar	-MTWR--	06/03/13 - 07/26/13	1:00PM - 2:50PM	Main Campus	GEN	103	Crespin, J	0/20
<b>ENG098</b>	01	3.0	Essentials of College Writing	-MTWR--	06/03/13 - 07/26/13	8:00AM - 9:15AM	Main Campus	GEN	111	{Staff}	0/20
<b>ENG098R</b>	40	3.0	Essncls of College Writing (ITV)	-MTWR--	06/03/13 - 07/26/13	11:30AM - 12:45PM	Off Site	OFFS	RTN2	{Staff}	0/5
<b>ENG098R</b>	41	3.0	Essncls of College Writing (ITV)	-MTWR--	06/03/13 - 07/26/13	11:30AM - 12:45PM	Off Site	OFFS	DCL2	{Staff}	0/5
<b>ENG098T</b>	01	3.0	Essentials of College Writing	-MTWR--	06/03/13 - 07/26/13	11:30AM - 12:45PM	Main Campus	GEN	108	{Staff}	0/10
<b>ENG111</b>	01	3.0	Freshman Composition I	-MTWR--	06/03/13 - 07/26/13	10:00AM -	Main Campus	GEN	112	Dennis, L	0/20

# SUMMER SCHEDULE



ENG111	02	3.0	Freshman Composition I	-MTWR--	06/03/13 - 07/26/13	1:00PM - 2:15PM	Main Campus	GEN	112	{Staff}	0/20
ENG111E	01	3.0	Freshman Composition I (DL)	-M-W---	06/03/13 - 07/26/13	9:00AM - 11:50AM	Online Course	MAIN		Romigh, M.	0/15
ENG115	01	3.0	Freshman Composition II	-MTWR--	06/03/13 - 07/26/13	2:30PM - 3:45PM	Main Campus	GEN	112	Boyle, M	0/20
ENG115E	01	3.0	Freshman Composition II (DL)	--T-R--	06/04/13 - 07/26/13	9:00AM - 11:50AM	Online Course	MAIN		Romigh, M.	0/15
FCMK100	20	3.0	Intr to Furniture & Cabinet-Mkng	---W---	06/05/13 - 07/26/13	1:00PM - 8:00PM	Springer	BTRD		Kuhlman, P	0/10
FS115	01	4.0	Introduction to Firefighting	--T-R--	06/04/13 - 07/26/13	5:15PM - 10:00PM	Main Campus	GEN	109	Duran, A	0/20
FS250	01	3.0	Research Methods in Fire Science	-----S	06/01/13 - 07/26/13	8:00AM - 3:00PM	Main Campus	TECH	126B	Martinez,V	0/5
HD260	01	3.0	Critical Thinking & Prob Solving	-MTWR--	06/03/13 - 07/26/13	1:00PM - 2:15PM	Main Campus	GEN	108	Dennis, L	0/20
HIST101	01	3.0	Western Civilization to 1500	-MTWR--	06/03/13 - 07/26/13	9:00AM - 10:15AM	Main Campus	GEN	102A	Gonzales,L	0/20
HIST161E	20	3.0	American History to 1865 (DL)	-M-W---	06/03/13 - 07/26/13	2:00PM - 4:50PM	Online Course	SPRG		Beil, J.	0/20
HIST220	01	3.0	History of New Mexico	-MTWR--	06/03/13 - 07/26/13	8:00AM - 9:15AM	Main Campus	GEN	103	Sickler, K	0/20
HPS250E	01	4.0	Sports Internship (DL)	-MTWR--	06/03/13 - 07/26/13	9:00AM - 12:50PM	Online Course	MAIN		Abreu, A	0/15
MATH055	01	3.0	Basic Mathematics	-MTW---	06/03/13 - 07/26/13	9:00AM - 10:50AM	Main Campus	TECH	126A	McAllister	0/20
MATH075	01	4.0	General Mathematics	-MTWR--	06/03/13 - 07/26/13	9:00AM - 10:50AM	Main Campus	ADMN	112B	Gallegos,I	0/20
MATH075E	01	4.0	General Mathematics (DL)	-MTWR--	06/03/13 - 07/26/13	9:00AM - 10:50AM	Online Course	MAIN		Martinez,L	0/20
MATH075R	20	4.0	General Mathematics (ITV)	-MTWR--	06/03/13 - 07/26/13	2:00PM - 3:50PM	Springer	FORR	107	Raven, N.	0/4
MATH075R	40	4.0	General Mathematics (ITV)	-MTWR--	06/03/13 - 07/26/13	2:00PM - 3:50PM	Off Site	OFFS	DCL1	Raven, N.	0/5
MATH075R	41	4.0	General Mathematics (ITV)	-MTWR--	06/03/13 - 07/26/13	2:00PM - 3:50PM	Off Site	OFFS	RTN1	Raven, N.	0/5
MATH075T	30	4.0	General Mathematics	-MTWR--	06/03/13 - 07/26/13	2:00PM - 3:50PM	Santa Rosa	MAIN	104	Raven, N.	0/15
MATH095	01	4.0	Algebra with Applications	-MTWRF-	06/03/13 - 07/26/13	9:00AM - 10:50AM	Main Campus	TECH	130	Sanchez, B	0/18
MATH095	02	4.0	Algebra with Applications	-MTWR--	06/03/13 - 07/26/13	1:00PM - 2:50PM	Main Campus	ADMN	112B	McAllister	0/20

# SUMMER SCHEDULE

aboutblank

<b>MATH095R</b>	20	4.0	Algebra with Applications (ITV)	-MTWR--	06/03/13 - 07/26/13	4:00PM - 5:50PM	Springer	FORR	107	Raven, N.	0/4
<b>MATH095R</b>	40	4.0	Algebra with Applications (ITV)	-MTWR--	06/03/13 - 07/26/13	4:00PM - 5:50PM	Off Site	OFFS	DCL1	Raven, N.	0/5
<b>MATH095R</b>	41	4.0	Algebra with Applications (ITV)	-MTWR--	06/03/13 - 07/26/13	4:00PM - 5:50PM	Off Site	OFFS	RTN1	Raven, N.	0/5
<b>MATH095T</b>	30	4.0	Algebra with Applications	-MTWR--	06/03/13 - 07/26/13	4:00PM - 5:50PM	Santa Rosa	MAIN	104	Raven, N.	0/15
<b>MATH116</b>	01	4.0	Intermediate Algebra	-MTWR--	06/03/13 - 07/26/13	1:00PM - 2:50PM	Main Campus	TECH	102	Peterson,C	0/30
<b>MATH116</b>	40	4.0	Intermediate Algebra	-MTWR--	06/03/13 - 07/26/13	8:00AM - 9:50AM	Off Site	OFFS	DCL1	Castillo,L	0/15
<b>MATH180</b>	01	4.0	College Algebra	-MTWR--	06/03/13 - 07/26/13	9:00AM - 10:50AM	Main Campus	TECH	102	Bustos, M	0/30
<b>MATH190</b>	01	4.0	Trigonometry	-MTWR--	06/03/13 - 07/26/13	11:00AM - 12:50PM	Main Campus	TECH	126A	Bustos, M	0/20
<b>PE112</b>	40	1.0	Physical Fitness	--TWRF-	06/04/13 - 07/26/13	4:30PM - 5:20PM	Off Site	OFFS	MOR1	Abeyta, J	0/15
<b>PE112</b>	41	1.0	Physical Fitness	--TWRF-	06/04/13 - 07/26/13	6:00PM - 6:50PM	Off Site	OFFS	MOR1	Abeyta, J	0/15
<b>PE135</b>	30	1.0	Yoga	-M-W---	06/03/13 - 07/26/13	9:00AM - 10:50AM	Santa Rosa	MAIN	102	DigernessJ	0/8
<b>PHIL101E</b>	01	3.0	Introduction to Philosophy (DL)	--T-R--	06/04/13 - 07/26/13	2:30PM - 5:20PM	Online Course	MAIN		Griego,J.S	0/25
<b>PHYS111</b>	01	4.0	Introduction to Physics	-MTW---	06/03/13 - 07/26/13	1:00PM - 2:40PM	Main Campus	TECH	136	Martinez,C	0/18
<b>PHYS111L</b>	01	0.0	Introduction to Physics Lab	----R--	06/06/13 - 07/26/13	1:00PM - 4:50PM	Main Campus	TECH	136	Martinez,C	0/18
<b>PSYC101</b>	01	3.0	Introduction to Psychology	--T-R--	06/04/13 - 07/26/13	2:30PM - 5:20PM	Main Campus	GEN	101	Barreras,A	0/20
<b>PSYC101</b>	02	3.0	Introduction to Psychology	-M-W---	06/03/13 - 07/26/13	2:30PM - 5:20PM	Main Campus	GEN	101	Garcia,A	0/20
<b>PSYC242E</b>	01	3.0	Developmental Life Span (DL)	--T-R--	06/04/13 - 07/26/13	12:30PM - 3:20PM	Online Course	MAIN		Hughes, R	0/20
<b>QUIL108</b>	01	3.0	Foundation Picing	-----S	06/01/13 - 07/26/13	8:00AM - 5:00PM	Main Campus	LRC	102	Chibante,L	0/15
<b>READ075</b>	01	4.0	Basic Reading	-MTWR--	06/03/13 - 07/26/13	8:00AM - 9:50AM	Main Campus	GEN	110	Nolan, J	0/20
<b>SOC101</b>	01	3.0	Introduction to Sociology	-MTWR--	05/20/13 - 05/31/13	9:00AM - 3:30PM	Main Campus	GEN	104	Armijo C	0/20
<b>SOC101</b>	02	3.0	Introduction to Sociology	--T-R--	06/04/13 - 07/26/13	9:00AM - 11:50AM	Main Campus	GEN	109	Baca, G	0/20
<b>SPAN101</b>	01	3.0	Beginning Spanish I	-MTWR--	06/03/13 - 07/26/13	12:30PM - 1:45PM	Main Campus	GEN	110	Ortega, J	0/20
<b>SPCH111</b>	01	3.0	Public Speaking	-MTWR--	06/03/13 - 07/26/13	1:00PM - 2:15PM	Main Campus	GEN	104	Tapia, L.	0/20

# SUMMER SCHEDULE



Course ID	CRN	Units	Course Title	Days	Start/End Dates	Time	Location	Section	Room	Instructor	Start
SPCH111	02	3.0	Public Speaking	-MTWR-	06/03/13 - 07/26/13	11:00AM - 12:15PM	Main Campus	GEN	104	Tapia, L.	0/20
SPCH111R	30	3.0	Public Speaking (ITV)	-MTWR-	06/03/13 - 07/26/13	9:00AM - 10:15AM	Santa Rosa	MAIN	103	Crespin, J	0/5
SPCH111R	40	3.0	Public Speaking (ITV)	-MTWR-	06/03/13 - 07/26/13	9:00AM - 10:15AM	Off Site	OFFS	RTN2	Crespin, J	0/10
SPCH111R	41	3.0	Public Speaking (ITV)	-MTWR-	06/03/13 - 07/26/13	9:00AM - 10:15AM	Off Site	OFFS	DCL2	Crespin, J	0/5
SPCH111T	01	3.0	Public Speaking	-MTWR-	06/03/13 - 07/26/13	9:00AM - 10:15AM	Main Campus	GEN	108	Crespin, J	0/10
SPCH112E	20	3.0	Interpersonal Communication (DL)	--T-R--	06/04/13 - 07/26/13	9:30AM - 12:20PM	Online Course	SPRG		Goodyear,S	0/20
VGDI06	01	3.0	Script Writing and Storyboarding	-MTWR-	06/03/13 - 07/26/13	8:00AM - 9:40AM	Main Campus	TECH	125B	Collins, N	0/15
WLDG148	30	3.0	Ornamental Art Welding	-M-W---	06/03/13 - 07/26/13	5:00PM - 10:00PM	Santa Rosa	SRHS		Padilla, L	0/15

## Important Dates for Summer 2013

Early Registration for Summer 2013 .....	April 2 - May 31
Early Registration for Fall 2013 .....	April 15 - August 16
Campus Closed - Memorial Day .....	May 27
Classes Begin .....	June 3
<b>1<sup>st</sup> Deadline</b> to Make Financial Arrangements to Avoid Disenrollment.....	June 5 @ 5pm*
Last Day to Add Classes .....	June 7
Last Day to Drop Classes without a Grade.....	June 7**
<b>2<sup>nd</sup> Deadline</b> to Make Financial Arrangements to Avoid Disenrollment .....	June 12 @ 5pm*
Deadline to Change from Audit to Credit.....	June 14
Deadline to Change from Credit to Audit.....	June 22
Campus Closed - Independence Day .....	July 4
Last Day to Withdraw from Full-term Classes .....	July 12***
Final Examinations .....	July 24 - 25
Semester Ends .....	July 26
Final Grades Available Online .....	August 1

- \* Failure to make financial arrangements by the deadline could result in a student losing their place in class.
- \*\* Full term classes only. Contact Registrar's Office for short non-standard courses.
- \*\*\* The last day to withdraw from short courses will be the end of the week before the final examination is held.

# S U M M E R S C H E D U L E

# *accelerate*

*Technical Training and Job Placement*

## **SUMMER 2013 Math Tutor GREAT PAY!**

### **Request for Qualifications**

The Accelerate Program at LCC seeks a Math Tutor to:

- Attend each class session to assist the instructor in providing students with the support necessary for each to achieve success with that subject matter.
- Help students become active, independent learners
- Maintain designated drop-in hours to help the students
- Give and receive feedback about sessions with the students

#### **QUALIFICATIONS**

- Experience teaching or mentoring students.
- Content-competency is required.
- Experience working with the public.
- Strong listening and communication skills.

#### **NOTIFICATION OF INTEREST**

- Interested parties should submit; a letter of interest indicating which school or schools they would like to be assigned and a summary of experience and qualifications, name and contact information for at least one reference who can verify content competency and skills.
- Deadline for submission is close of business **Friday, May 3, 2012**.
- Any questions should be directed to Diane Moore ([dmoore@luna.edu](mailto:dmoore@luna.edu)) or Dr. Feldman SMET Director ([afeldman@luna.edu](mailto:afeldman@luna.edu))
- Materials should be transmitted electronically to: [Carla@rdcnm.org](mailto:Carla@rdcnm.org), **Regional Development Corporation, 706 Bond Street, Espanola, New Mexico 87532.**

## *Weekly Activities*

### Tuesday, April 2, 2013

10:00 a.m. – 2:00 p.m. Lead Advisory Team (LAT) Meeting  
(Student Services 102)

9:30 a.m. – 10:45 a.m. Public Speaking Class (LRC Lecture Hall)

12:30 p.m. – 1:45 p.m. Public Speaking Class (LRC Lecture Hall)

### Wednesday, April 3, 2013

10:00 a.m. – 10:50 a.m. Public Speaking Class (LRC Lecture Hall)

2:00 p.m. – 5:00 p.m. LCC Board of Trustees Special Board Meeting  
(Student Services 102)

4:00 p.m. – 9:00 p.m. LCC Board of Trustees Special Board Meeting  
(Cafeteria)

### Thursday, April 4, 2013

9:30 a.m. – 10:45 a.m. Public Speaking Class (LRC Lecture Hall)

12:30 p.m. – 1:45 p.m. Public Speaking Class (LRC Lecture Hall)

5:30 p.m. – 6:30 p.m. Animal Welfare Coalition Meeting  
(Humanities 108)

6:00 p.m. – 8:00 p.m. Bureau of Land Management Sabinoso Wilderness Plan Meeting  
(Student Services 102)

### Friday, April 5, 2013

8:00 a.m. – 4:00 p.m. NE Regional Health Council & Community Meeting  
(Student Services 102)

### Saturday, April 6, 2013

7:00 a.m. – 4:00 p.m. CNA Testing (Allied Health NO-7 & MO-11)

# History of Luna Community College Athletics

## Softball Coaches

Name	Start Date	End Date
Dawnette Garcia	July 1, 2008	June 3, 2009
Meredith Gilpin	July 20, 2009	Dec. 20, 2012
Nathan Trujillo	Jan. 3, 2013	Present

**Softball:** 5th Season

## Baseball Coaches

Name	Start Date	End Date
Sam Soto	Aug. 9, 2005	Dec. 14, 2006
Peter Ortiz	Jan. 3, 2007	April 21, 2010
Antonio Siqueiros	July 1, 2010	Present

**Baseball:** 8th Season

## Athletic Directors

Name	Start Date	End Date
Sam Soto	Aug. 9, 2005	June 30, 2006
Eloy Garcia	July 1, 2006	Sept. 30, 2006
Lawrence Quintana	Oct. 1, 2006	June 15, 2008
Mary Ward	July 1, 2008	April 23, 2010
Ron Gonzales	July 1, 2010	Present

## June, 2012

Luna Community College joins Western Junior College Athletic Conference, Region 5 and Division I

“We are proud to have Luna Community College as part of our conference,” said Western Junior College Athletic Conference Commissioner John Green. “Luna has done very well in its first year and has been a huge asset both on and off the field. Luna’s administration has stepped in and been very active since they have joined our league.”

## Lady Rough Riders score 29 runs in one game

### LCC’s Keri Mays has 10 RBI in one game

Having one of the best offensive outputs in the history of the program, the Luna Community College softball team took three of four games at home from Frank Phillips college over the weekend. They won 29-4, 7-2, 5-0 and lost 9-8.

“We ended up with 25 hits; everyone on that day was producing,” said LCC Interim

Head Coach Nathan Trujillo of his teams 29 - run game.

Keri Mays went 5 for 5 with three home runs and 10 RBI in the 29-run game. Celeste Paez added a grand slam.

The Rough Rider baseball team lost three of four games to Frank Phillips College on the



**Keri Mays**

road. Frank Phillips took game one, three and four, 6-1, 4-2 and 13-5. LCC won the second game 7-3.

The softball team plays at Otero on Tuesday and hosts Odessa College on Friday and Saturday. A 1 p.m. start is scheduled for Friday, while an 11 a.m. start is scheduled for Saturday.

The baseball team travels to Hobbs on Friday and Saturday to take on New Mexico Junior College. A noon start is scheduled for both games.

## LCC PTK student, advisors attending international convention

Luna Community College student Rachel Ridgeway along with Luna Community College Phi Theta Kappa Advisors Dr. Twila Quintana and Cindy Armijo are attending the Phi Theta Kappa International Convention in San Jose, Calif. this week.

They will represent New Mexico, the Beta Mu Nu Chapter and Luna Community College as they engage in professional development

and compete in the Society’s Hallmark Awards in both the College Project and Honors in Action Project categories.

Ridgeway will also receive recognition as a Silver Scholar on stage during the Fourth General Session. She has also been invited to a Friday night reception in honor of all the Coca-Cola Scholars.