

# The Luna Light



*“The People’s College”  
Becoming The Premier Rural Community College in America*

Volume 3 Issue 22

May 24-30

## Students graduate simultaneously from high school and Luna

**By Patricia Romero/LCC Dual Credit Director**

On May 8, Luna Community College had two high school students earn their General Education Certificates. The General Education Certificate is a 36-credit hour certificate under the 2006-2009 Catalog which primarily comprises of the General Education Core Curriculum. The certificate in general education is tailored for students with an interest in a broad range of courses that would be helpful in a well rounded liberal education. Additionally, the certificate program will give the student the opportunity to sample various disciplines to determine their educational futures.

The 2010 high school students who simultaneously earned both their high school diploma and Luna Community College certificate are Sarah Bustos of West Las Vegas High and Kori Archuleta of Pecos High. The students through CE/DC advisement declare an educational path; the educational path is continuously monitored and tailored to meet each individuals need. Students are committed to their educational path and consistently attend class.

LCC has had many students who have earned numerous credit hours at LCC and remained at LCC to complete their associates’ degrees or transfer to the post-secondary institution of their choice. Joleen Quintana was a 2008 graduate of Pecos High and Luna Community College. Quintana received her General Education Certificate in May, 2008 from LCC. Quintana graduated from the University of New Mexico in May with a bachelor’s degree in criminology and a minor in psychology. Quintana plans to apply to UNM Law School. The credits Quintana took at LCC did transfer to UNM and she did not lose out on any credit.

Benny Gallegos, a 2007 graduate from West Las Vegas High, also participated in the LCC CE/DC program and was accepted into the LCC nursing program and earned his LPN certificate in May, 2008 and his RN in May, 2009 at the age of 20. Mr. Gallegos is employed as an RN in Santa Fe. Gallegos stated: “If it wasn’t for the LCC CE/DC program, I

**Continued on page 8**



**Luna Community College faculty member Henry Sanchez gives Robertson High senior student-athlete standout Estevan Vigil a 55-year-old Bronze Trophy at a breakfast at the Hillcrest on Friday. Vigil tied a state high school record for points at a state track meet with 35. Vigil, a former dual credit student at LCC, won the 100, 200 and 400 meter dash along with the long jump and javelin.**

**LCC awards 133  
Bridge  
Scholarships**

WLV Family Partnership 9  
Springer High 17  
Mora High 23  
Pecos High 23  
Wagon Mound High 4  
Cimarron High 19  
Santa Rosa High 35  
Maxwell High 3

**Total of 133**

Bridge scholarships are awarded to incoming freshmen with a cumulative high school GPA of 2.5 or higher. The scholarship covers tuition and fees.

Students from RHS and WLV are not issued certificates, an announcement is made at the scholarship awards ceremony.

# Conni Reichert says that students, faculty and staff are inspirational and dedicated

**Name:** Conni Reichert

**Position:** Director Allied Health Sciences

**How many years at LCC (what year did you start)?** Part time in 1999, full-time 2000. I started as nursing faculty and in September 2006 became director of the department.

**Favorite food and why?** I'd die for caramel apples.

**Favorite hobby and why?** I wouldn't want to live if I couldn't read. I have an eclectic interest in many types but love books set in Africa or Asia. I probably read on average a novel/book a week. It is my way of winding down at the end of the day.

**Favorite TV show and why?** I don't watch TV to speak of except news. I do love old reruns of "I Love Lucy." They make me laugh.

**Where would you like to see yourself five years from now?** I would like to be caught up. I always have page-long lists of things I need to get done. I see myself as still being part of LCC working in a department with all nationally accredited programs.



**Conni Reichert (left) says that both faculty and students should always be exciting about education. She is pictured here with Elaine Luna.**

that are so inspirational and dedicated to our mission in health sciences of serving others. Many people touch my life.

**What do you like least about LCC and what would you offer as a solution?** I would like to see both faculty and students excited about education. Education is such a gift that many just take for granted and therefore faculty as well as students don't reach the potential for learning, creating, discussing, etc. Finding solutions to the myriad of today's problems worldwide will come from us that light the spark of curiosity for learning. For faculty and staff, our roles are vital. We are not employed just to have a job. And for students, we are not learning just to get a degree. We have greater ambitions: that of service to one another and to our world.

**What is your greatest strength?** I feel that I am a team player or at least try to be.

**What do you like best about LCC?** The students and the faculty/staff that I work with

## The Guessing Game

Can you guess which LCC employee's picture this is? The first person to give the right

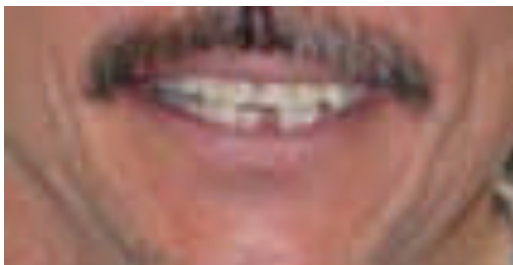

answer will get a free meal from the LCC Rough Rider Grill. You may enter the contest by e-mailing your answer to [jgallegos@luna.edu](mailto:jgallegos@luna.edu) or calling extension 1200. One winner per month.

## Quote of the Week

**"Things which matter most must never be at the mercy of things which matter least," —Johann Wolfgang von Goethe**

# LCC:

**"The People's College"**



**Saturday, June 12, 2010 -**

**Luna Community College Main Campus—Las Vegas, NM**

**10:00 am to 3:00 pm – Set up time 8:00 am – 10:00 am**

Categories: Low-rider, Rod & Custom, Truck, 4 x 4, Euro, Import, Motorcycle, Pedal Bike/Car, Muscle, Original and Unfinished.

\$15.00 per entry – All paid entries receive a t-shirt. In addition, first 100 paid entries will receive a plaque.

Entries will be received until day of event.

For entry information, please contact:

Anthony Baca @ 454-2591 or 429-0425, Rick Roybal @ 454-5362 or 429-3428 or Ron Duran @ 454-2569 or 718-9201.

For vendor booth availability, please contact Anthony Baca @ 454-2591 or 429-0425, or Rick Roybal @ 454-5362 or 429-3428

To download an entry form, go to: [www.luna.edu](http://www.luna.edu) and click on 6th Annual Car Show under Events.

*Cosponsored by LCC Student Activities Office, LCC Student Government, and the NMHU Office of Campus Life*

## Fundamental questions for faculty on student learning

1. How are your stated student learning outcomes appropriate to your mission, programs, degrees, and students?
2. What evidence do you have that students achieve your stated learning outcomes?
3. In what ways do you analyze and use evidence of student learning?
4. How do you ensure shared responsibility for student learning and for assessment of student learning?
5. How do you evaluate and improve the effectiveness of your efforts to assess and improve student learning?
6. In what ways do you inform the public and other stakeholders about what and how well your students are learning?

# Santa Rosa and aquaculture

Aquaculture (AG115) students at Santa Rosa High School had two field trips last month. They spent a day observing and helping the New Mexico Department of Game and Fish during their annual walleye spawn at Santa Rosa Lake. Walleye were captured and brought to the shore where students got some hands-on experience collecting walleye milt and eggs. Fertilized eggs were then taken to Rock Lake Hatchery.



A follow-up field trip was later taken to the Hatchery, where students were given the opportunity to see how the eggs are processed and to see the resulting fry that are hatched. Rock Lake Hatchery supplies the fry to lakes throughout New Mexico. The students also got a comprehensive tour of the cold water and warm water components of the hatchery.

## Position Announcement

LUNA COMMUNITY COLLEGE IS ACCEPTING APPLICATIONS FOR THE FOLLOWING VACANT JOB POSITIONS:

- Adjunct Instructors
- Adjunct Instructor-CDL (Summer Program)
- Adjunct Instructor-CDL Behind Wheel Instructor
- Temporary Part-Time Website Designer-IT Department
- Temporary Part-Time Substitute Teacher/Caretakers-Early Childhood Education

FOR JOB DESCRIPTION(S) AND/OR CLOSING DATES, CONTACT THE HUMAN RESOURCES DEPARTMENT AT (505) 454-2503 OR VISIT OUR WEBSITE AT WWW.LUNA.EDU

## Weekly activities

Monday, May 24, 2010

- 5:00 p.m. – 9:00 p.m. DWI Class (General Studies/ Room 102-B)

Tuesday, May 25, 2010

- 4:00 p.m. – 7:30 p.m. Noches de Familia Event (IPC/ Cafeteria)

Wednesday, May 26, 2010

- 6:00 p.m. – 9:00 p.m. LCC Board of Trustees Board Meeting (Santa Rosa Site)

## Recruitment activities

Monday, May 24 – Recruitment Booth, SECU, 11 a.m.-2 p.m. Recruitment display, Community 1<sup>st</sup> Bank, Legion Dr.

Tuesday, May 25- KFUN Radio, 8am; promoting Car Show, Community Ed.

Recruitment display, Community 1<sup>st</sup> Bank, Legion Dr.

Wednesday, May 26 – Recruitment display, SECU

Thursday, May 27 – Recruitment display, SECU

Friday, May 28 – no activities planned

Saturday, May 29 – Memorial Day Weekend ... Thank a Veteran

**LUNA COMMUNITY COLLEGE  
MASS MEDIA  
COMMUNICATIONS DEPARTMENT  
SUMMER SEMESTER COURSES**

**INTRODUCTION TO MASS MEDIA COMMUNICATIONS**

Learn about and understand what the new mass media is, how it influences and reflects society, who and what makes up the "media", and how does it work.  
**TUESDAYS AND THURSDAYS, 3:00 PM - 5:50PM MAIN CAMPUS**

**INTRODUCTION TO DIGITAL FILMMAKING**

Want to learn how movies are made and how to make movies? This is a hands-on introductory course on the art and technique of film making.  
**TUESDAYS AND THURSDAYS, 9:00 AM - 12:50 PM, MAIN CAMPUS**

**INTRODUCTION TO TELEVISION OPERATIONS**

Learn the basics of television production and operations in this hands-on course.  
**TUESDAYS AND THURSDAYS, 1:00 PM - 4:50 PM, MAIN CAMPUS**

**INTRODUCTION TO CREATIVE WRITING/FICTION**

Have stories to tell but don't know how to tell them? This is an introductory course on writing fiction taught by a published novelist.  
**SATURDAYS, 3:00 PM - 5:50PM, MAIN CAMPUS**

**PUBLIC RELATIONS IN MASS MEDIA**

Public perceptions are important to almost every business, government, politicians, and celebrities. Learn the basics of how to manage and develop effective public relations.  
**TUESDAYS AND THURSDAYS, 12:00 PM - 2:50 PM, MAIN CAMPUS**

**INTRODUCTION TO FILM HISTORY**

Learn by watching the greatest movies ever made. This course explores the history of film from the silent era to the latest 3D box office hits.  
**TUESDAYS & THURSDAYS, 6:30 PM - 9:20 PM, MAIN CAMPUS**

**INTRODUCTION TO MEDIA ARTS**

Learn to create graphic art and design using the computer. This is a hands-on introductory course on creating media art.  
**TUESDAYS AND THURSDAYS, 1:00PM - 4:50PM**

**AutoCAD**

SUMMER 2010

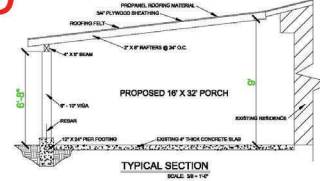

**DRAFTING & DESIGN TECHNOLOGIES**

*Learn the skills that will allow you to design, visualize, and document your ideas clearly & efficiently.  
"Develop and learn real world tools that will allow your ideas to come to life, endless possibilities....."*

**REGISTER NOW!!!**

**ENGINEERING GRAPHICS & BASIC AUTOCAD**

COURSE	SEC.	TITLE	DAYS	DATES	TIMES	BLDG.	RM.
DTEC101	01	ENGRNGR GRAPHICS & BASIC AUTOCAD	MTWR	6/1/10 - 7/23/10	8:00AM - 9:55AM	TECH	108

LUNA COMMUNITY COLLEGE

Register for Summer  
Classes at....



View and print the Summer 2010 Schedule of Classes @ [www.luna.edu](http://www.luna.edu)  
CLASSES BEGIN TUESDAY, JUNE 1, 2010

Let the winds of change blow you in for student success

**Luna Community College's**

**Summer**

**Storm**

June 1, 2010

Administration Bldg.

8:30 a.m. - 10:30 a.m.

2:30 p.m. - 4:30 p.m.

Refreshments

Free notebooks

Student

Success

Information



# LCC Springer Satellite meeting

On April 20, a meeting was held at Luna Community College in Las Vegas between Dr. Pete Campos, Mayor of Springer Danny J. Cruz, and Springer area LCC Board member David Guterrez. The focus of the meeting was to develop a working strategy for the Springer satellite campus. The following initial strategies and goals were developed as a working model:

1) Recruitment and Promotion – All parties were in agreement that a more aggressive and comprehensive recruitment and promotional campaign needs to be developed. By completing a detailed written plan, we will create a consistent and effective guide for all of the appropriate management personnel to follow. It was deemed critical to work with local area school systems toward serving high school students who wish to concurrently work on their post-secondary goals. By improving recruitment we are helping to reach the mission of LCC and working toward providing our community with comprehensive post-secondary academic programs.

2) Vocational Programming – While LCC-Springer offers a variety of courses that provide recreational training it is important to provide specific courses that will enable students to complete certificates and degrees, thereby enhancing their chances for gaining and maintaining employment. This means offering a logical progression of courses to serve as precursors to programs offered at the main campus, and eliminating any classes which do not lead to a certification/degree. An example would be the nursing program, whereby some or all of the prerequisites could

be done at the satellite or online to then be completed at the main campus. Further review and study including public hearings would be done to determine which programs would be most requested and necessary.

One tool that Springer Councilor Gillespie suggested may be helpful to consider using in helping us determine programming, could be New Mexico Career Clusters at [www.careerclusters.org](http://www.careerclusters.org). A public meeting will be held in Springer in July to gather public input on this particular item, with dates, times, and location to be announced.

3) On-the-Job Training & Job Placement – As a final and intertwining and critical component for success at LCC-Springer, every student would be assigned a counselor upon recruitment to assist with applications, grants, tutoring, mentoring, resume and job placement opportunities. Students could also be placed in program-related jobs for experiential, On-the-Job Training, giving them opportunities to earn money while progressing through their program of choice. For example, a Springer LCC student who wishes to complete the nursing program could be placed for part time, on the job training at a hospital, clinic, nursing home, etc. while completing the nursing prerequisites, thus being well prepared upon

arrival at the main campus to complete the remainder of the program. Next steps would include holding a public meeting in Springer, submission of the written plan for approval by Dr. Campos and the LCC Board, followed by plan implementation. A continuous review and revision component will also be included.

**AUTOMOTIVE TECHNOLOGY**

**ORNAMENTAL ART WELDING**

**GENERAL EDUC. COURSES**

**FOR INFORMATION:**  
 SPRINGER 575.483.5009  
 1-800-588-7232 Ext. 1902  
[www.luna.edu](http://www.luna.edu)

**Register today for summer classes**

**LUNA COMMUNITY COLLEGE—SPRINGER**  
**CLASSES BEGIN TUESDAY, JUNE 1ST.**  
**GO ONLINE FOR A SCHEDULE OF CLASSES AT [www.luna.edu](http://www.luna.edu)**

**INTRO. TO JOINERY**

**STEP AEROBICS**

**COMPUTER GRAPHICS**

**MANY DISTANCE LEARNING COURSES**

Luna Community College  
Department of  
Science, Math &  
Engineering Technology  
(SMET)

**TRAINING  
FOR YOUR  
FUTURE!**

**FOR MORE INFORMATION CALL  
SMET DEPARTMENT OFFICE  
505-454-5370 or mduran@luna.edu**

Are you interested in Public Safety or Emergency Management? If yes, the Public Safety Department is offering the following courses during the summer semester.

**FS130: Public Fire Education  
(Tuesday and Thursday ) 1-3:50 p.m.  
STPS113E Terrorism / Homeland Security (Internet Course) (Tuesday and Thursday)  
6-8:50 p.m.**

For further information, please contact Mrs. Debbie Trujillo at 505-454-2504 [dtrujillo@luna.edu](mailto:dtrujillo@luna.edu) or The ACCESS Center

LUNA COMMUNITY COLLEGE

Student Academic Advancement Institute

Summer 2010

The mission of the LCC Student Academic Advancement Institute (SAAI) is to help high school students achieve academic success and to support their educational goals. The program recruits high motivated high school juniors and seniors who can matriculate to Luna Community College. Along with college course enrollment (refer to web-site for course listing), students also participate in academic advancement seminars. The seminars provide academic support for student success.

Seminar Schedule

- Week 1 – "How to Succeed in College"
- Week 2 – "Increase Motivation"
- Week 3 – "Leadership in City Government"
- Week 4 – "Increase Self-Esteem"
- Week 5 – "Develop More Confidence"
- Week 6 – "Money and Finances"
- Week 7 – "Managing Stress"

Who is eligible?

High School students who are classified as a Junior or Senior for the 2010-2011 academic school year.

How do I apply?

The **first step** in applying for the SAAI Program is to fill out an application at the LCC Dual-Credit Office located within the Technologies Building in Room TE-144.

The **second step** is to complete the LCC COMPASS Assessment with the LCC ACCESS Center in the Student Services Building if COMPASS has not yet been completed or student has not taken the ACT.

The **third step** is to bring in a copy of your LCC COMPASS Assessment or recent copy of ACT scores and meet with LCC Dual-Credit staff to complete career cluster survey and advisement.

Each student who is accepted in the SAAI Program will receive an Educational Care Package (ECP) that includes:

- Book Fee Waiver
  - \$150 Stipend
  - Each student will be assigned to a College Success Mentor.

Summer extracurricular activities will also be available for students participating in the SAAI Program.

\*Prerequisites may apply (505) 454-5377 or 1-800-588-7232 X1075

Please refer to the LCC web-site for a complete listing of Summer Courses

**NEED HELP NAVIGATING YOUR ONLINE CLASSES?**

Then you need to attend one of LCC's

**Blackboard Student Trainings**

- Tuesday, May 25, 2010
- Wednesday, May 26, 2010
- Wednesday, June 2, 2010
- Thursday, June 3, 2010
- Tuesday, June 8, 2010
- Wednesday, June 9, 2010
- Wednesday, June 16, 2010
- Thursday, June 17, 2010



All trainings will be held at 10:00am in the  
Student Online Learning Lab  
Student Services Building Room 204

For more information please call 505-454-5362

\* Times and Dates subject to change due to weather conditions and/or work schedule changes.

# LCC ABE Program is a life-changer

The Adult Basic Education Program is a life-changer. The ABE Program at Luna Community College along with other programs around the state has changed the lives of so many. Many adult students arrive at a program hoping to improve their English language and literacy skills, wanting to earn a GED, striving to achieve a college degree, and finally hoping to acquire a more satisfying career and a better paying job.

ABE Programs are making amazing gains in all these areas which has led to a better quality of life for those students who are willing to take up the challenge. In 2009, New Mexico ABE Programs served 23,000 students. The return on investment for 2008-09 was nearly \$37 million: \$43,383,360 was the income from gainful employment, improved earning poten-

tial of GED students, and students leaving public assistance minus the state and federal budget of \$6,566,900.

According to the New Mexico Adult Education Association (NMAEA), 2100 ABE students graduated in 2008-09; more than 1000 students registered for college courses, and more than 1200 out of work students entered the labor force. What an effective and affordable way to change a person's life!

As of the month of May, 41 students have acquired their GED'S at LCC. Many of these students were simultaneously attending college classes while preparing for their GED. We are very proud of our many graduates because many of these students are continuing with their education by committing themselves to a four-year degree, to vocational training, or to

career training.

President Obama has stated: "But whatever the training may be, every American will need to get more than a high school diploma. And dropping out of high school is no longer an option. It's not just quitting on yourself, it's quitting on your country – and this country needs and values the talents of every American."

That is why the ABE Program at LCC will continue to provide the support necessary to adult learners, who have not completed a twelfth-grade education and are not enrolled in a high school, to complete their GED and to achieve their goals. "By 2020, America will once again have the highest proportion of college graduates in the world," said President Obama—**Geraldine Romero**.

## Students graduate simultaneously...

### Continued from page 1

would still be in school. The CE/DC program did speed up the process for me. It is a great program."

Alma Sanchez, of West Las Vegas High, graduated on May 22, a year earlier than she was originally scheduled. Alma has indicated that the LCC dual credit program was a great opportunity and was a "fast track to her career." Sanchez also indicated that the transferability of courses from LCC to any two-year college or four-year university is another benefit of the program.

LCC has two programs for high school students for Summer 2010. The Student Academic Advancement Institute is available for upcoming juniors and seniors for the 2010-2011 academic year. The Tech Prep Program is available for upcoming juniors and seniors for the

2010-2011 academic year and 2010 graduates. There are community education classes, non-credit courses, available for students' not classified juniors and seniors for the 2010-2011 academic year.

The SAAI programs purchases textbooks for students and covers distance learning fees, access codes and student ID's for students. Students will be provided with an college success mentor and will participate in seminars which will provide valuable information and resources for students. At the end of the summer session and completion of summer courses, students will be eligible for a \$150 stipend to be used at their discretion.

A quality opportunity with great incentives is provided to students. Please call Patricia Romero at 505-454-5377 or Janice Encinias at 505-454-5377, for more information.

May 2010 Graduating Seniors  
High School Student Success Chart (Spring 2010 Enrollees-approximate numbers)  
Graduating Seniors

HS Success Description	Number of Graduating Seniors
Certificate Completion	2
30+ College Credits	29
20+ College Credits	39
10+ College Credits	57
1+ College Credits	75

THE COMPETITIVE EDGE



# One-on-one with Ron Gonzales

*The following is an interview with Ron Gonzales who is overseeing both the softball and baseball program at Luna Community College*

**Have you already met with the student-athletes and coaches and if you did what did you tell them?**

I have had the opportunity to meet with the head coaches and staff to discuss the goals and objectives of the program. With the main goal being to provide an environment that promotes personal, academic, athletic, and social development with the strong emphasis on academic achievement.

**What are some of your academic goals for your student-athletes?**

In discussing this with the coaches we share the vision that the LCC student-athletes not only excel in their sports career but also excel in their academic studies so that they achieve academic recognition through the NJCAA achievement programs as well as here at LCC. The main goal is to insure that LCC athletes are prepared in their academic studies to either continue the educational quest or be prepared to enter their chosen profession.

**Would you still like to see the majority of your student-athletes from New Mexico?**

I would still like to see this continue. This is how the program was started and I personally feel that New Mexico athletes are sometimes overlooked by larger programs. This also allows the opportunity for some of these athletes to continue their higher education to attain their degrees where otherwise they might not be afforded the opportunity.

**Have you looked into the possibility of having more home games?**

We are currently looking at this, but with LCC athletics competing as an independent program in the NJCAA and not being a member of a certain region, LCC has to plan its schedules according to availability of other programs to schedule games. I have asked the coaches that when scheduling games that this be a priority. In the future, I would like to see LCC Athletics become a member of a region, which in turn,



**Ron Gonzales**

would allow for more scheduling opportunities.

**Would you like to see your student-athletes more visible in the community? If so, what do you have planned?**

The athletic department is currently developing a plan on how to make LCC athletes more visible in the community with meet and greets, community service events, public school events and other events in the communities.

**What are your long term goals for the athletic department?**

My long term goals whether I am interim director or not for this program is to help develop a strong program not only for the existing sports that are now at Luna but also any other sports that may come in the future. I look at this as part of the big picture for Luna

Community College to grow.

**Have you looked into the possibility of one day having a true home-field near the Luna Community College Campus?**

We have been looking at this possibility for sometime now and have established a partnership with another agency and will be looking for funding for this to happen.

**What are your short term goals for the athletic department?**

To bring stability and accountability to the program through the development of goals and objectives for the program, this will allow our student athletes to excel in academic careers as well as their athletic careers. The athletic department is currently finalizing the Student-Athlete Handbook to present to the President and the Board of Trustees for review and approval.

**What is in store to get the college to buy into the athletic program?**

I will be asking the coaches and student-athletes to become more involved in other activities and organizations on campus, but I also ask for help from faculty, staff, and administration to support these students-athletes as they come to us for assistance.

## LCC softball and baseball team hold showcase

Both the Luna Community College softball and baseball team hosted a showcase on Saturday, May 22. The softball showcase was held at 10 a.m. at the Rodriguez Softball Complex in Las Vegas. The baseball showcase took place at noon at Rio Grande High.

The softball showcase was open to seniors in high school and recent graduates. The baseball showcase was open to seniors and juniors in high school.

“This is a great opportunity to showcase your talent and continue on to the next level,” said LCC Softball Coach Meredith Gilpin.

In addition to the showcase that took place on Saturday, May 22, the softball team has scheduled another at 10 a.m. on Saturday, May 29 at the Rodriguez Softball Complex.

For more information on the LCC softball team, call Gilpin at 618-615-1106. For more information on the on the LCC baseball team, call Luna Community College Baseball Coach Antonio Siqueiros at 562-746-4000.



The Luna Community College Physical Plant Department recently received a Certificate of Appreciation from the LCC Access Center. Pictured (l-r) are: Gene Trujillo, Juan Macias, Chris Lucero, Seferino Medina, Ramon Benavidez (back), Nazario Maestas, Deborah Varela, Ernest Roybal, Joe Maestas, Alfred Carrillo (back), Louie Benavidez, Marvin Maestas, Reyes Sanchez, Chris Chavez (back), Desiderio Sena, Leon Roybal, Michael Jaramillo, Andrew Duran, Norman Sena, and Ron Gonzales.



Luna Community College student Larry Saiz and LCC Humanities Director Eloy Garcia work out at the Gerald Ortega Wellness Center recently. For more information on how to register for physical education classes, call the Wellness Center at 505/425-8767 or the college's admissions office at 505/454-5312.

# Luna Community College forms “Pathways to Re-Accreditation” Committee

**By: Dr. Andrew Feldman – Academic Director**

**Department of Science, Math, & Engineering Technology**

All colleges and universities are accredited by one or more national organizations in general and for some specific programs of study. Overall, Luna Community College is accredited by the North Central Association – Higher Learning Commission (NCA-HLC). Accreditation runs on a ten-year cycle and LCC is up for re-accreditation in 2014. In addition to re-accreditation, LCC is also very interested in improving the product that we deliver – the student’s education. To address the re-accreditation process and to improve student learning, LCC has formed the “Pathways to Re-Accreditation” committee that will be working over the next several years in a number of focus areas.

Education is the most important thing that a person can get in their lifetime; it opens doors to success. At LCC, we are dependant on our customers – you the student and we want to provide you with the best education possible so that you can succeed. All of the departments at the college are looking at instructors and curriculum and making changes to improve the quality of education. In the process we are also creating professional learning communities to help students succeed. For example the ACCESS Center has a general student tutoring lab service and some departments have created learning/tutoring labs that focus on a specific area of study. We are striving to have customers that are not simply satisfied, but delighted with the services and education they receive from LCC.

In order to make improvements in education and address the issues that we face during the re-accreditation process we are developing what is known as a “culture of assessment” at LCC. As a student you may regard assessment as taking quizzes and tests, doing homework and research papers. However, to an educator these are assessment tools. For faculty and administration assessment is a process where the overall goal is to gauge student learning (or lack thereof) and make improvements to instruction and curriculum for the benefit of the student. This task not only falls to the “Pathway to Re-Accreditation” committee but to all faculty and administration at LCC.

The members of the “Pathways to Re-accreditation” committee include: Lawrence Martinez, Louise Portillos, Eloy Garcia, Michael Adams, Moses Marquez, Donna Flores, Kayleen Encinias, Elaine Ortega, Wanda Martinez, Adrienne O’Brien, Gary Martinez, Debbie Trujillo, Cindy Armijo, Lawrence Quintana, Rand Kennedy, Conni Reichert, Renee Garcia, Harry Anderson, Sherry Goodyear, Patricia Romero, Francisco Romero, Pete Manthei, Dr. Vidal Martinez and Dr. Andrew Feldman – Chairman.

As a committee undertaking the process of institutional evaluation we will be addressing the following five criteria:

- 1) Mission and Integrity – the organization operates with integrity to ensure the fulfillment of its mission through structures and processes that involve the board, administration, faculty, staff and students.
- 2) Preparing for the Future – the organization’s allocation of resources and its processes for evaluation and planning demonstrate its capacity to fulfill its mission, improve the quality of its education, and respond to future challenges and opportunities.
- 3) Student Learning and Effective Teaching – the organization provides evidence of student learning and teaching effectiveness that demonstrates it is fulfilling its educational mission.
- 4) Acquisition, Discovery, and Application of Knowledge – the organization promotes a life of learning for its faculty, administration, staff, and students by fostering and supporting inquiry, creativity, practice, and social responsibility in ways consistent with its mission.
- 5) Engagement and Service – as called for by its mission, the organization identifies its constituencies and serves them in ways both value.

Taking a scrutinizing look at one’s self in the mirror is often difficult, but is worth the effort. As LCC works to improve the education and campus life that we provide to our customers we start by looking into the mirror. The benefactor’s of this exercise include not only the students, but the administration, faculty, staff, and the community.

**Luna CC  
co-sponsoring  
car show;  
event to be  
held at college**

The Luna Community College Student Activities Office, Student Government and the Highlands University Office of Campus Life are co-sponsoring the 6<sup>th</sup> Annual Custom Car Show & Shine from 10 a.m. to 3 p.m. on Saturday, June 12 at Luna Community College. Awards will be given in several categories including: low-rider, rod and custom, truck, 4X4, Euro/import, motorcycle, pedal bike/car, muscle car, original and unfinished. A \$15 entry fee is required per entry with all paid entries receiving a t-shirt and lunch while supplies last. In addition, the first 100 paid entries will receive a plaque. Entries will be received until the day of the event.

For more information on the 6<sup>th</sup> Annual Custom Car Show & Shine call Anthony Baca at 454-2591 or 429-0425, Rick Roybal at 454-5362 or 429-3428 or Ron Duran at 454-2569 or 718-9201.

To download an entry form, got to [www.luna.edu](http://www.luna.edu) and click on upcoming events.

# LCC Summer Schedule

Course #	Sec	Title	Days	Dates	Times	Campus	Instructor
AG115	30	Introduction to Aquaculture	--T-R--	06/01/10 - 07/23/10	8:00AM - 12:50PM	SROS	Leon, J
ANTH103	01	Introduction to Anthropology	-MTWR--	06/01/10 - 07/23/10	1:00PM - 2:20PM	MAIN	Withnall,M
ANTH221	01	Cultures of the World	-MTWR--	06/01/10 - 07/23/10	11:00AM - 12:20PM	MAIN	Withnall,M
ANTH221E	20	Cultures of the World (DL)	-M-W---	06/02/10 - 07/23/10	6:00PM - 8:50PM	EWEB	Beil, J.
ART106	01	Introduction to Drawing	-MTWR--	06/01/10 - 07/23/10	2:00PM - 3:45PM	MAIN	Bohm, N
ART110R	40	Introduction to Art (ITV)	-MTWR--	06/01/10 - 07/23/10	12:30PM - 1:50PM	OFFS	Bohm, N
ART110T	01	Introduction to Art	-MTWR--	06/01/10 - 07/23/10	12:30PM - 1:50PM	MAIN	Bohm, N
ASE101	01	Introduction to Renewable Energy	-MTW---	06/01/10 - 07/23/10	5:30PM - 7:15PM	MAIN	Jencka, D
AUTO100	01	Automotive Fundamentals	-MTWR--	06/01/10 - 07/23/10	9:00AM - 12:20PM	MAIN	Nitcznski,
AUTO100	20	Automotive Fundamentals	--TW---	06/01/10 - 07/23/10	3:00PM - 9:00PM	SPRG	Jensen, S
AUTO101	20	General Automotive Service	---R--	06/03/10 - 07/23/10	3:00PM - 9:00PM	SPRG	Jensen, S
AUTO124	01	Heating and Air Conditioning	-MTWR--	06/01/10 - 07/23/10	9:00AM - 11:50AM	MAIN	Sandoval,E
AUTO128	01	Automatic Trnsmsns & Drivetrain	-MTWR--	06/01/10 - 07/23/10	1:00PM - 4:30PM	MAIN	Sandoval,E
BIO103E	01	Medical Terminology (DL)	-M-----	06/07/10 - 07/23/10	1:00PM - 5:00PM	EWEB	Olson, S
BIO103E	02	Medical Terminology (DL)	--W---	06/02/10 - 07/23/10	1:00PM - 5:00PM	EWEB	Olson, S
BIO105	01	Biology for Non-Majors	-MTWR--	06/01/10 - 07/23/10	2:00PM - 3:20PM	MAIN	Montano R
BIO105L	01	Biology for Non-Majors Lab	----F-	06/04/10 - 07/23/10	1:00PM - 4:50PM	MAIN	Montano R
BIO201	01	Medical Microbiology	-M-W---	05/17/10 - 07/07/10	8:00AM - 10:55AM	MAIN	Ray, B
BIO201	02	Medical Microbiology	-M-W---	05/17/10 - 07/07/10	4:00PM - 6:55PM	MAIN	Ray, B
BIO201L	01	Medical Microbiology Lab	-M-W---	05/17/10 - 07/07/10	11:00AM - 12:55PM	MAIN	Ray, B
BIO201L	02	Medical Microbiology Lab	-M-W---	05/17/10 - 07/07/10	7:00PM - 8:55PM	MAIN	Ray, B
BIO210	01	Nutrition	--TWR--	06/01/10 - 07/23/10	10:00AM - 11:50AM	MAIN	Bird, D.
BIO210E	01	Nutrition (DL)	---R--	06/03/10 - 07/23/10	9:00AM - 3:00PM	EWEB	Hughes, R
BT120	01	Basic Residential Electricity	-MT---	06/01/10 - 07/23/10	9:00AM - 4:00PM	MAIN	Ortiz, M.
BT130	01	Basic Plumbing Principles	-MT---	06/01/10 - 07/23/10	5:00PM - 10:30PM	MAIN	Aragon, M.
BT130	02	Basic Plumbing Principles	----FS	05/29/10 - 07/23/10	9:00AM - 4:00PM	MAIN	Aragon, M.
BUS105	01	Introduction to Business	-MTWR--	06/01/10 - 07/23/10	1:00PM - 2:20PM	MAIN	Garduno-Cr
BUS105E	01	Introduction to Business (DL)	-M-W---	06/02/10 - 07/23/10	5:30PM - 8:30PM	EWEB	Thomas, G.
CCT120	01	Cmnty College Asmnt & Evaluation	--T-R--	06/01/10 - 07/23/10	5:00PM - 7:50PM	MAIN	{Staff}
CDL100	01	Commercial Driver's License I	--TWRF-	06/01/10 - 06/04/10	5:30PM - 9:30PM	MAIN	Flores, C
CDL105	01	Commercial Driver's License II	-MTWR--	06/07/10 - 06/10/10	5:30PM - 9:30PM	MAIN	Flores, C
CDL110	01	Commercial Driver's License III	-MTWR--	06/14/10 - 06/17/10	5:30PM - 9:30PM	MAIN	Ludi, J.
CDL115	01	Commercial Driver's License IV	-MTWR--	06/21/10 - 06/24/10	5:30PM - 9:30PM	MAIN	Ludi, J.
CDL120	01	Commercial Driver's License V	-MTWR--	06/28/10 - 07/01/10	5:30PM - 9:30PM	MAIN	Ludi, J.
CDL125	01	Commercial Driver's License VI	-----S	05/29/10 - 07/23/10	9:00AM - 4:00PM	MAIN	Gold, Nash
CDL125	02	Commercial Driver's License VI	-MTWR--	07/05/10 - 07/20/10	5:30PM - 9:30PM	MAIN	Gold, Nash
CNA100	01	Nursing Assistant Training	-MTWRFS	05/18/10 - 05/28/10	8:00AM - 12:00PM	MAIN	Lucero, L
CNA100	02	Nursing Assistant Training	-M-W---	06/02/10 - 07/23/10	8:00AM - 12:00PM	MAIN	Lucero, L
CNA100	03	Nursing Assistant Training	--T-R--	06/01/10 - 07/23/10	8:00AM - 12:00PM	MAIN	Lucero, L
CNA100	40	Nursing Assistant Training	-MTWRF-	05/11/10 - 05/18/10	8:00AM - 5:00PM	OFFS	Padilla, E

# LCC Summer Schedule

Course #	Sec	Title	Days	Dates	Times	Campus	Instructor
CNA100	41	Nursing Assistant Training	-MTWRF-	06/22/10 - 06/29/10	8:00AM - 5:00PM	OFFS	Padilla, E
CNA100	42	Nursing Assistant Training	-MTWRF-	07/20/10 - 07/27/10	8:00AM - 5:00PM	OFFS	Padilla, E
CNA100L	01	Nursing Assistant Training Lab	-MTWRFs	05/18/10 - 05/28/10	1:00PM - 5:00PM	MAIN	Lucero, L
CNA100L	02	Nursing Assistant Training Lab	-M-W--	06/02/10 - 07/23/10	1:00PM - 5:00PM	MAIN	Lucero, L
CNA100L	03	Nursing Assistant Training Lab	--T-R--	06/01/10 - 07/23/10	1:00PM - 5:00PM	MAIN	Lucero, L
CNA100L	40	Nursing Assistant Training Lab	-MTWRF-	05/19/10 - 05/25/10	8:00AM - 5:00PM	OFFS	Padilla, E
CNA100L	41	Nursing Assistant Training Lab	-MTWRF-	06/30/10 - 07/07/10	8:00AM - 5:00PM	OFFS	Padilla, E
CNA100L	42	Nursing Assistant Training Lab	-MTWRF-	07/28/10 - 08/03/10	8:00AM - 5:00PM	OFFS	Padilla, E
CRT115	01	Metal Working	--T-R--	06/01/10 - 07/23/10	5:30PM - 10:30PM	MAIN	Martinez,G
CRT135	01	Introduction to Airbrushing	---W-F-	06/02/10 - 07/23/10	8:00AM - 1:00PM	MAIN	Callahan,L
CRT140	01	Estimation for Collision Repair	-M-W--	06/02/10 - 07/23/10	8:00AM - 1:30PM	MAIN	Baca, A
CS105E	01	Intro to Computer Science (DL)	--T-R--	06/01/10 - 07/23/10	5:30PM - 9:20PM	EWEB	Romero, F
CS130E	01	Introduction to Networking (DL)	-M-W--	06/02/10 - 07/23/10	5:00PM - 7:50PM	EWEB	Romero, F
CS130L	01	Introduction to Networking Lab	---W---	06/02/10 - 07/23/10	1:00PM - 4:30PM	MAIN	Romero, F
CSA103	20	Intro. to Microsoft PowerPoint	--T-R--	07/13/10 - 07/22/10	6:00PM - 10:00PM	SPRG	Goodyear,K
CSA150	01	Computer Fundamentals	-----S	05/29/10 - 07/23/10	8:00AM - 4:00PM	MAIN	Lobato, B
CSA150	02	Computer Fundamentals	--T-R--	06/01/10 - 07/23/10	8:00AM - 11:50AM	MAIN	Gutierrez
CSA150	03	Computer Fundamentals	-MTW---	06/01/10 - 07/23/10	5:30PM - 8:00PM	MAIN	Encinias,
CSA150E	01	Computer Fundamentals (DL)	-M-W--	06/02/10 - 07/23/10	5:30PM - 9:30PM	EWEB	Stark, V
CSA150E	02	Computer Fundamentals (DL)	--T-R--	06/01/10 - 07/23/10	5:30PM - 9:30PM	EWEB	Wolff L
CSA208E	01	Microsoft Access (DL)	--T-R--	06/01/10 - 07/23/10	5:30PM - 9:30PM	EWEB	Lobato, B
CSA217E	01	Microsoft Excel (DL)	-M-W--	06/02/10 - 07/23/10	5:30PM - 9:30PM	EWEB	Ortega, E
CUL115	01	Serv-Safe Certification	-MTWR--	06/01/10 - 06/25/10	1:00PM - 1:55PM	MAIN	O'Brien, A
CUL208	01	Culinary Arts Practicum	----FS	05/29/10 - 07/23/10	8:00AM - 5:00PM	MAIN	O'Brien, A
CUL250	01	Healthy Cooking Techniques	-MTWR--	06/01/10 - 06/25/10	9:00AM - 12:35PM	MAIN	O'Brien, A
DENT119E	01	Dental Terminology (DL)	----F-	06/04/10 - 07/23/10	10:00AM - 11:50AM	EWEB	Pacheco, G
DENT209	01	Professional Ethics	--T----	06/01/10 - 07/23/10	1:00PM - 4:50PM	MAIN	Pacheco, G
DENT220	01	Dental Office Management	--T----	06/01/10 - 07/23/10	8:00AM - 11:50AM	MAIN	Pacheco, G
DENT270	01	Clinical Training/Practicum II	--WR--	06/02/10 - 07/23/10	8:00AM - 2:50PM	MAIN	Pacheco, G
DENT270	02	Clinical Training/Practicum II	---WR--	06/02/10 - 07/23/10	8:00AM - 2:50PM	MAIN	Ortega, D
DTEC101	01	Engnrng Graphics & Basic AutoCAD	-MTWR--	06/01/10 - 07/23/10	8:00AM - 9:55AM	MAIN	Ortega, L
DTEC208	01	Plane Surveying	--T----	06/01/10 - 07/23/10	5:00PM - 8:50PM	MAIN	Gamertsf,J
DTEC208L	01	Plane Surveying Lab	---R--	06/03/10 - 07/23/10	5:00PM - 8:50PM	MAIN	Gamertsf,J
ECME260R	30	Family/Cmnty Collaboration (ITV)	-M-W--	06/02/10 - 07/23/10	8:00AM - 10:50AM	SROS	Trujillo,E
ECME260R	40	Family/Cmnty Collaboration (ITV)	-M-W--	06/02/10 - 07/23/10	8:00AM - 10:50AM	OFFS	Trujillo,E
ECME260T	01	Family & Community Collaboration	-M-W--	06/02/10 - 07/23/10	8:00AM - 10:50AM	MAIN	Trujillo,E
ECON208E	01	Principles of Macroeconomics(DL)	-MTWR--	06/01/10 - 07/23/10	7:30PM - 8:55PM	EWEB	Chavez, D
EDUC210R	40	Prgmr Mgmt/Crculum Dvlpmnt (ITV)	-M-W--	06/02/10 - 07/23/10	2:00PM - 4:50PM	OFFS	Trujillo,E
EDUC210T	01	Progrm Mgmt & Curriculum Dvlpmnt	-M-W--	06/02/10 - 07/23/10	2:00PM - 4:50PM	MAIN	Trujillo,E
EDUC214R	40	Intrdctn to Special Eductn (ITV)	--T-R--	06/01/10 - 07/23/10	5:00PM - 7:50PM	OFFS	Lucero, M

# LCC Summer Schedule

Course #	Sec	Title	Days	Dates	Times	Campus	Instructor
EDUC214T	01	Intrdctn to Special Education	--T-R--	06/01/10 - 07/23/10	5:00PM - 7:50PM	MAIN	Lucero, M
ELEC196	01	Solid State and Active Devices	-MTW---	06/01/10 - 07/23/10	5:30PM - 7:15PM	MAIN	Garcia, J
ELEC196L	01	Solid State & Active Devices Lab	---R--	06/03/10 - 07/23/10	5:30PM - 9:00PM	MAIN	Garcia, J
ENG102	01	Introduction to Grammar	-MTWR--	06/01/10 - 07/23/10	1:00PM - 2:50PM	MAIN	Nolan, J
ENG104	01	Grammar Usage and Writing	-MTWR--	06/01/10 - 07/23/10	9:00AM - 10:20AM	MAIN	Nolan, J
ENG104	02	Grammar Usage and Writing	-MTWR--	06/01/10 - 07/23/10	11:00AM - 12:20PM	MAIN	Hampleman,
ENG104E	01	Grammar Usage & Writing (DL)	-M-W---	06/02/10 - 07/23/10	9:00AM - 11:50AM	EWEB	Gallegos, I
ENG104R	20	Grammar Usage & Writing (ITV)	--T-R--	06/01/10 - 07/23/10	9:00AM - 11:50AM	SPRG	Walsh, M.
ENG104T	30	Grammar Usage & Writing	--T-R--	06/01/10 - 07/23/10	9:00AM - 11:50AM	SROS	Walsh, M.
ENG111	01	Freshman Composition I	-MTWR--	06/01/10 - 07/23/10	9:30AM - 10:50AM	MAIN	Woodyard, S
ENG111	02	Freshman Composition I	-MTWR--	06/01/10 - 07/23/10	10:00AM - 11:20AM	MAIN	Ekeoha, G
ENG111	03	Freshman Composition I	-MTWR--	06/01/10 - 07/23/10	5:15PM - 6:35PM	MAIN	{Staff}
ENG111	04	Freshman Composition I	-MTWR--	06/01/10 - 07/23/10	12:30PM - 1:50PM	MAIN	Ekeoha, G
ENG111E	20	Freshman Composition I (DL)	-M-W---	06/02/10 - 07/23/10	9:00AM - 11:50AM	EWEB	Otto, K.
ENG115	01	Freshman Composition II	-MTWR--	06/01/10 - 07/23/10	2:00PM - 3:20PM	MAIN	Woodyard, S
ENG115	02	Freshman Composition II	--T-R--	06/01/10 - 07/23/10	6:00PM - 8:50PM	MAIN	Hoppe, B
ENG115E	20	Freshman Composition II (DL)	--T-R--	06/01/10 - 07/23/10	10:00AM - 12:50PM	EWEB	Goodyear, S
ENG115R	20	Freshman Composition II (ITV)	-MTWR--	06/01/10 - 07/23/10	11:00AM - 12:20PM	SPRG	Woodyard, S
ENG115R	40	Freshman Composition II (ITV)	-MTWR--	06/01/10 - 07/23/10	11:00AM - 12:20PM	OFFS	Woodyard, S
ENG115T	01	Freshman Composition II	-MTWR--	06/01/10 - 07/23/10	11:00AM - 12:20PM	MAIN	Woodyard, S
ENG121	01	Intro to Creative Wrtnng/Fiction	--T-R--	06/01/10 - 07/23/10	3:00PM - 5:50PM	MAIN	Hoppe, B
ENG203E	01	American Literature I (DL)	--T-R--	06/01/10 - 07/23/10	6:00PM - 8:50PM	EWEB	Peterson, C
ENVS102	01	Environmental Science	-MTW---	06/01/10 - 07/23/10	5:30PM - 7:15PM	MAIN	Berryhill
ENVS102L	01	Environmental Science Lab	---R--	06/03/10 - 07/23/10	5:30PM - 9:00PM	MAIN	Berryhill
EQU120	01	Equine Health and Nutrition	--T-R--	06/01/10 - 07/23/10	4:30PM - 7:20PM	MAIN	Larew, M.
EQU125	01	Fundamentals of Horsemanship	--T-R--	06/01/10 - 07/23/10	8:00AM - 1:00PM	MAIN	Larew, M.
EQU150	01	Intro Horseshoeing & Blacksmthng	--TWR--	06/01/10 - 07/23/10	4:30PM - 8:00PM	MAIN	{Staff}
FCMK100	01	Intr to Furniture & Cabinet-Mkng	--T----	06/01/10 - 07/23/10	8:00AM - 5:00PM	MAIN	Montoya, P
FCMK100	40	Intr to Furniture & Cabinet-Mkng	--TW---	06/01/10 - 07/23/10	5:30PM - 9:00PM	OFFS	Sena, E
FCMK109	20	Introduction to Joinery	--T----	06/01/10 - 07/23/10	1:00PM - 9:00PM	SPRG	Kuhlman, P
FCMK110	01	Furniture Construction	---R--	06/03/10 - 07/23/10	1:00PM - 9:00PM	MAIN	Montoya, P
FCMK130	01	Advanced Woodworking Projects	-----S	05/29/10 - 07/23/10	8:00AM - 5:20PM	MAIN	Madrid, F.
FCMK140	01	Wood Finishing	-----F	06/01/10 - 07/23/10	8:00AM - 1:00PM	MAIN	Madrid, F.
FS130	01	Public Fire Education	--T-R--	06/01/10 - 07/23/10	1:00PM - 3:50PM	MAIN	Montoya, L
HIST101	01	Western Civilization I	-MTWR--	06/01/10 - 07/23/10	9:30AM - 10:50AM	MAIN	Sickler, K
HIST101E	01	Western Civilization I (DL)	--T-R--	06/01/10 - 07/23/10	2:00PM - 4:50PM	EWEB	Lopez, J
HIST102E	20	Western Civilization II (DL)	-M-W---	06/02/10 - 07/23/10	3:00PM - 6:00PM	EWEB	Beil, J.
HIST162E	20	American History II (DL)	--T-R--	06/01/10 - 07/23/10	6:00PM - 8:50PM	EWEB	Beil, J.
HIST220	01	History of New Mexico	-MTWR--	06/01/10 - 07/23/10	8:00AM - 9:20AM	MAIN	Sickler, K
HPS223	01	Coaching Softball	--T-R--	06/01/10 - 07/23/10	1:00PM - 4:50PM	MAIN	Gilpin, M

# LCC Summer Schedule

Course #	Sec	Title	Days	Dates	Times	Campus	Instructor
HPS223	01	Coaching Softball	--T-R--	06/01/10 - 07/23/10	1:00PM - 4:50PM	MAIN	Gilpin, M
HPS235	01	Coaching Soccer	--T-R--	06/01/10 - 07/23/10	8:00AM - 11:50AM	MAIN	Gilpin, M
HPS250	01	Sports Internship	-M-W--	06/02/10 - 07/23/10	9:00AM - 5:30PM	MAIN	Abreu, A
MATH101	01	Basic Mathematics	-M-W-F-	06/02/10 - 07/23/10	9:00AM - 10:50AM	MAIN	Mares, G
MATH105	01	General Mathematics	-M-W-F-	06/02/10 - 07/23/10	12:30PM - 2:55PM	MAIN	Gallegos, I
MATH105E	01	General Mathematics (DL)	-MTWR--	06/01/10 - 07/23/10	9:00AM - 10:50AM	EWEB	Martinez, L
MATH105R	20	General Mathematics (ITV)	-MTWR--	06/01/10 - 07/23/10	9:00AM - 10:50AM	SPRG	Valencia, A
MATH105T	01	General Mathematics	-MTWR--	06/01/10 - 07/23/10	9:00AM - 10:50AM	MAIN	Valencia, A
MATH106	01	Algebra with Applications	-MTWR--	06/01/10 - 07/23/10	12:00PM - 1:50PM	MAIN	Mares, G
MATH106	30	Algebra with Applications	--T-R--	06/01/10 - 07/23/10	4:00PM - 7:50PM	SROS	Leon, J
MATH106E	01	Algebra with Applications (DL)	-MTW---	06/01/10 - 07/23/10	3:00PM - 5:30PM	EWEB	Gonzales, D
MATH116	01	Intermediate Algebra	-MTWR--	06/01/10 - 07/23/10	8:00AM - 9:50AM	MAIN	Gonzales, D
MATH116	40	Intermediate Algebra	--TW---	06/01/10 - 07/23/10	8:00AM - 11:50AM	OFFS	Castillo, L
MATH116R	20	Intermediate Algebra (ITV)	-MTWR--	06/01/10 - 07/23/10	2:30PM - 4:20PM	SPRG	Duncan, R
MATH116T	01	Intermediate Algebra	-MTWR--	06/01/10 - 07/23/10	2:30PM - 4:20PM	MAIN	Duncan, R
MATH130	01	Statistics	-MTWR--	06/01/10 - 07/23/10	10:00AM - 11:20AM	MAIN	Gonzales, D
MATH180	01	College Algebra	-MTWR--	06/01/10 - 07/23/10	9:00AM - 10:50AM	MAIN	Bustos, M
MATH180R	30	College Algebra (ITV)	-MTWR--	06/01/10 - 07/23/10	5:00PM - 6:50PM	SROS	Sanchez, B
MATH180T	01	College Algebra	-MTWR--	06/01/10 - 07/23/10	5:00PM - 6:50PM	MAIN	Sanchez, B
MMC101	01	Intrdn to Mass Media Cmctns	--T-R--	06/01/10 - 07/23/10	3:00PM - 5:50PM	MAIN	{Staff}
MMC110	01	Public Relations in Mass Media	--T-R--	06/01/10 - 07/23/10	12:00PM - 2:50PM	MAIN	{Staff}
MMC135	01	Intrdctn to Digital Filmmaking	--T-R--	06/01/10 - 07/23/10	9:00AM - 12:50PM	MAIN	Mitchell, M
MMC145	01	Intrdtn to Television Operations	--T-R--	06/01/10 - 07/23/10	1:00PM - 4:50PM	MAIN	Mitchell, M
MS130E	01	Intro - Military Literature (DL)	--T-R--	06/01/10 - 07/23/10	6:00PM - 8:50PM	EWEB	Lopez, V
MS230E	01	Military Instrctn'l Methods (DL)	-M-W--	06/02/10 - 07/23/10	6:30PM - 9:30PM	EWEB	Muniz, D
OADM206E	01	Business Writing (DL)	--T-R--	06/01/10 - 07/23/10	5:30PM - 8:30PM	EWEB	Thomas, G.
PE112	01	Physical Fitness	-MTWRF-	05/10/10 - 07/23/10	TBA	MAIN	Garcia, D
PE112	30	Physical Fitness	-MTWRF-	06/01/10 - 07/23/10	TBA	SROS	Campos A
PE112	40	Physical Fitness	--TWR--	06/01/10 - 07/23/10	5:15PM - 6:25PM	OFFS	Abeyta, J
PE112	41	Physical Fitness	--TWR--	06/01/10 - 07/23/10	6:30PM - 7:40PM	OFFS	Abeyta, J
PE112	42	Physical Fitness	--TWR--	06/01/10 - 07/23/10	3:30PM - 4:40PM	OFFS	Abeyta, J
PE113	01	Weight Training	-MTWRF-	05/10/10 - 07/23/10	TBA	MAIN	Garcia, D
PE116	20	Step Aerobics	--T-R--	06/01/10 - 07/23/10	6:00PM - 7:40PM	SPRG	Jespersen,
PE117	01	Kickboxing and Step Combo	-MTW---	06/01/10 - 07/23/10	12:00PM - 1:10PM	MAIN	Marr-Monto
PE135	30	Yoga	-M-W-F-	06/02/10 - 07/23/10	9:00AM - 10:10AM	SROS	DigernessJ
PE138	01	Self-Defense Karate	--T-R--	06/01/10 - 07/23/10	5:30PM - 7:30PM	MAIN	Ortzw, J
PE138	02	Self-Defense Karate	-M-W--	06/02/10 - 07/23/10	5:30PM - 7:30PM	MAIN	Ortzw, J
PHIL101E	01	Introduction to Philosophy (DL)	--T-R--	06/01/10 - 07/23/10	2:30PM - 5:20PM	EWEB	Griego, J.S
PHYS111	01	Introduction to Physics	-MTWR--	06/01/10 - 07/23/10	10:00AM - 11:20AM	MAIN	Duncan, R
PHYS111L	01	Introduction to Physics Lab	-M-W--	06/02/10 - 07/23/10	12:00PM - 1:50PM	MAIN	Duncan, R

