

The Luna Light



*“The People’s College”
Becoming The Premier Rural Community College in America*

Volume 3 Issue 23

June 1-June 6

Kirby wins Martinez Short Story Competition

Luna Community College student Brenton Carlton Kirby won the First Annual V-Martinez Short Story Competition.

“I would like to thank all Luna Community College students who participated in the First Annual V-Martinez Short Story Competition,” said LCC Vice-President for Academics Dr. Vidal Martinez. “We received very good stories, and the interview committee did a great job with the selection process. It is with great pleasure we recognize the winners.”

Students were encouraged to write short stories (fiction) not exceeding 3,000 words. Kirby will receive \$150 and will have his story published in **The Luna Light**. The second-place finisher will also have their story published in **The Luna Light** and a \$50 cash prize.

All stories must have been original and unpublished fiction.

Here are the list of the winners.

First Place:

“**Fishing Trip**,” by
Brenton Carlton Kirby

Second Place:

“**In Loving Memory**,” by
Joanna Tsyitee

Honorable Mentions:

“**An Unknown Assassin**,” by
George S. Arthur and
“**El Mentorcito**,” by
Stefani Dominguez



Germaine Baca, a business administration student, registers for summer classes at Luna Community College. Summer courses begin on Tuesday, June 2 with late registration running through Monday, June 7. Pictured with Baca is her son Cruz.

Registration for Tech Prep, SAAI programs ongoing

Registration is ongoing through Monday, June 7 for The Luna Community College Tech Prep Summer Program and the Student Academic Advancement Institute Summer Program. Nearly 200 classes are available in the areas of science, math, engineering and technology, business and professional studies, humanities, vocational education, health sciences, education and mass media communications. Incoming juniors, seniors or recent high school graduates who meet eligibility requirements can take classes for the Tech Prep Program. High school students who will be classified as a junior and senior for the 2010-11 school year are eligible for the Student Academic Advancement Institute Summer Program. For more information call 454-5377 or 1-800-588-7232 ext. 1075; 454-5374 or 1-800-588-7232 ext. 1076.

Registration for summer semester ends on June 7

Luna Community College registration for the summer session is from 8 a.m. to 5 p.m. from June 1-June 7 with extended hours on June 1 and June 2 from 8 a.m. to 6 p.m. High school students interested in the Tech Prep Summer Program or the Student Academic Advancement Institute are encouraged to apply. For information call 505-454-5377. Classes begin on June 1.

Albert Campos has been part of the Luna CC family for 27 years

Name: Albert Campos Jr.

Position: Santa Rosa Campus Director

How many years at LCC (what year did you start)? Started August of 1983, completing 27 years

Favorite food and why? Chicken—barbequed, fried, baked and however else it can be cooked as long as it's not alive. Our family was in the restaurant business for 32 years and our restaurant served the best chicken ever.

Favorite hobby and why? Copper and metal art work, hand-forged metal work, woodworking, automotive building, hunting, and time with my FAMILY. Family is actually my favorite—it wouldn't be hard to live without my other hobbies, but I cannot imagine life without my family.

Favorite TV show and why? Not much time for television, But at the moment, and I know it's not a TV show but my favorite channel is MY50 TV, it gives me a chance to see my daughter daily even though she's away from home. She is the



Albert Campos says that he has the ability to make a person smile or laugh. He believes that everyone should smile and laugh daily.

MY50TV VJ. And she is awesome.

Where would you like to see yourself five years from now? HEALTHY

What do you like best about LCC? I have been a part of the LCC family for 27 years. LCC gave me a chance to teach others a trade and to help students succeed after graduation. Through LCC we as instructors and administrators have the ability to give to our students something that no one can take away from them, and that's knowledge and a great education.

What do you like least about LCC and what would you offer as a solution?

Some say communication—I tend to not talk about the negative, but if there is something I don't like, I make every effort to fix it.

What is your greatest strength? I feel it is the ability to make a person smile or laugh. Something we all need in our daily lives.

The Guessing Game

Can you guess which LCC employee's picture this is? The first person to give the right answer will get a free meal from the LCC Rough Rider Grill. You may enter the contest by e-mailing your answer to jgallegos@luna.edu or calling extension 1200. One winner per month.

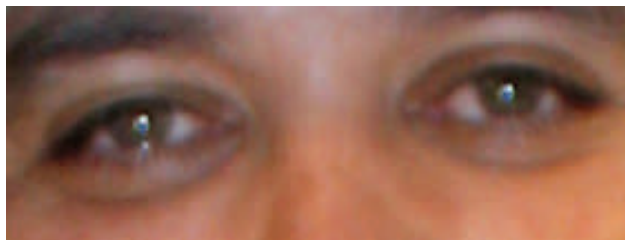

Quote of the Week

"I laugh, I love, I hope, I try, I hurt, I need, I fear, I cry. And I know you do the same things too. So we're really not that different, me and you,"—Johann Wolfgang von Goethe

LCC:

"The People's College"



Luna
Community
College

6th
Annual
2010



NEW MEXICO
HIGHLANDS
UNIVERSITY

CUSTOM CAR SHOW



Las Vegas, New Mexico

Saturday, June 12, 2010 -

Luna Community College Main Campus—Las Vegas, NM

10:00 am to 3:00 pm – Set up time 8:00 am – 10:00 am

Categories: Low-rider, Rod & Custom, Truck, 4 x 4, Euro, Import, Motorcycle, Pedal Bike/Car, Muscle, Original and Unfinished.

\$15.00 per entry – All paid entries receive a t-shirt. In addition, first 100 paid entries will receive a plaque.

Entries will be received until day of event.

For entry information, please contact:

Anthony Baca @ 454-2591 or 429-0425, Rick Roybal @ 454-5362 or 429-3428 or Ron Duran @ 454-2569 or 718-9201.

For vendor booth availability, please contact Anthony Baca @ 454-2591 or 429-0425, or Rick Roybal @ 454-5362 or 429-3428

To download an entry form, go to: www.luna.edu and click on 6th Annual Car Show under Events.

Cosponsored by LCC Student Activities Office, LCC Student Government, and the NMHU Office of Campus Life

Moses Marquez: There are a lot of factors that make recruiting successful

The following is an interview with LCC Interim Director of Admissions and Recruiting Moses Marquez.

How is recruiting going this semester? It has been a busy semester with career/college fairs, tours and also had a LCC caravan of speakers that spoke to high school students about programs at LCC. We have also had to deal with some negative press that seems to remain in peoples mind.

What are some factors that go into a successful recruiting year? There are a lot of factors that make recruitment successful; a survey was done by The National Center for Education Statistics that shows the top five recruiting strategies for attracting high school students to your college are 1. Campus visits. 2. Information about major. 3. Web site 4. High school visits by college recruiter. 5. College catalogs and view-book. We take part in four of these factors. We help students navigate the web site.

What could you do to gain more support from the administration, faculty and staff in your recruiting efforts? It has been disappointing with the support that we have received during our campus tours and the caravan of speakers; we would have liked to have every department represented in these efforts. We have also been criticized because we give tours to middle and elementary students, but this is the best time to plant higher education in their minds. We have also been criticized because we have late campus tours but this is due to the tour getting a free meal at NMHU and then coming to LCC after their free meal.



Moses Marquez and his staff often times give speeches to students across New Mexico, especially northern New Mexico.

How has recruiting changed over the last 5 to 10 years? Recruiting has changed a lot. We don't have as much access to the student like we used to, and most schools only allow a certain number of times a college may recruit at their school.

What is the biggest selling point for Luna Community College? Our biggest selling point has to be our personal attention, quality education and low tuition.

What are some of the obstacles you face in recruiting? We face a lot of obstacles such as the lack of technology that we need in the recruitment and admissions CARS system. Rejection and restriction of travel to schools or

fairs. Negative press whether warranted or unwarranted. Our dwindling population in our service areas.

What are your plans for the rest of the summer?

We will be setting up our recruitment booth all around in our service areas, we have some campus tours set up, follow up on prospective students and get ready for fall recruitment. We hope to recruit the entire state.

How do you think the community views Luna Community College?

I think we are viewed as just like other community colleges are viewed. No respect. But I think President Obama plans will change some mindsets, he proposed sinking nearly \$12 billion into revamping the country's community college system. The plan would provide \$9 billion in grant money to boost academic programs and raise graduation rates, plus

another \$2.5 billion to upgrade school facilities. It would also fund open-source online courses so that schools don't have to build more classrooms. I was at a conference once and one speaker said if the university system is an ocean liner, community colleges are the speedboats of higher education. If they get more money and use it wisely, the thinking goes; they can produce results in a matter of years. After all, they're designed to respond to the needs of the local community. That's what Luna Community College needs to do is respond to the needs of our communities.

**LUNA COMMUNITY COLLEGE
MASS MEDIA
COMMUNICATIONS DEPARTMENT
SUMMER SEMESTER COURSES**

INTRODUCTION TO MASS MEDIA COMMUNICATIONS

Learn about and understand what the new mass media is, how it influences and reflects society, who and what makes up the "media", and how does it work.
TUESDAYS AND THURSDAYS, 3:00 PM - 5:50PM MAIN CAMPUS

INTRODUCTION TO DIGITAL FILMMAKING

Want to learn how movies are made and how to make movies? This is a hands-on introductory course on the art and technique of film making.
TUESDAYS AND THURSDAYS, 9:00 AM - 12:50 PM, MAIN CAMPUS

INTRODUCTION TO TELEVISION OPERATIONS

Learn the basics of television production and operations in this hands-on course.
TUESDAYS AND THURSDAYS, 1:00 PM - 4:50 PM, MAIN CAMPUS

INTRODUCTION TO CREATIVE WRITING/FICTION

Have stories to tell but don't know how to tell them? This is an introductory course on writing fiction taught by a published novelist.
SATURDAYS, 3:00 PM - 5:50PM, MAIN CAMPUS

PUBLIC RELATIONS IN MASS MEDIA

Public perceptions are important to almost every business, government, politicians, and celebrities. Learn the basics of how to manage and develop effective public relations.
TUESDAYS AND THURSDAYS, 12:00 PM - 2:50 PM, MAIN CAMPUS

INTRODUCTION TO FILM HISTORY

Learn by watching the greatest movies ever made. This course explores the history of film from the silent era to the latest 3D box office hits.
TUESDAYS & THURSDAYS, 6:30 PM - 9:20 PM, MAIN CAMPUS

INTRODUCTION TO MEDIA ARTS

Learn to create graphic art and design using the computer. This is a hands-on introductory course on creating media art.
TUESDAYS AND THURSDAYS, 1:00PM - 4:50PM

AutoCAD

SUMMER 2010

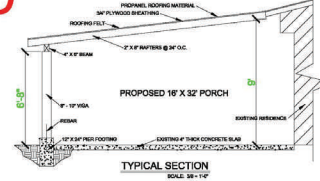

DRAFTING & DESIGN TECHNOLOGIES

*Learn the skills that will allow you to design, visualize, and document your ideas clearly & efficiently.
"Develop and learn real world tools that will allow your ideas to come to life, endless possibilities....."*

REGISTER NOW!!!

ENGINEERING GRAPHICS & BASIC AUTOCAD

COURSE	SEC.	TITLE	DAYS	DATES	TIMES	BLDG.	RM.
DTEC101	01	ENGRNGR GRAPHICS & BASIC AUTOCAD	MTWR	6/1/10 - 7/23/10	8:00AM - 9:55AM	TECH	108

LUNA COMMUNITY COLLEGE

Register for Summer
Classes at....



View and print the Summer 2010 Schedule of Classes @ www.luna.edu
CLASSES BEGIN TUESDAY, JUNE 1, 2010

Let the winds of change blow you in for student success

Luna Community College's

Summer

Storm

June 1, 2010

Administration Bldg.

8:30 a.m. - 10:30 a.m.

2:30 p.m. - 4:30 p.m.

Refreshments

Free notebooks

Student

Success

Information



**AUTOMOTIVE
TECHNOLOGY**

**ORNAMENTAL ART
WELDING**

**GENERAL EDUC.
COURSES**



FOR INFORMATION:

SPRINGER 575.493.5009
1-800-588-7232 Ext. 1902
www.luna.edu

Register today for summer classes

**LUNA COMMUNITY COLLEGE—SPRINGER
CLASSES BEGIN TUESDAY, JUNE 1ST.
GO ONLINE FOR A SCHEDULE OF CLASSES AT www.luna.edu**

**INTRO. TO
JOINERY**

STEP AEROBICS

COMPUTER GRAPHICS

**MANY DISTANCE
LEARNING
COURSES**

Alta Vista Regional Hospital CNO Receives Outstanding Achievement Award



Frank Almendarez

Frank Almendarez, Chief Nursing Officer of Alta Vista Regional Hospital, has been honored with an Outstanding Achievement Award from Community Health Systems, one of the nation's leading systems of general acute-care hospitals. The organization includes Alta Vista Regional Hospital and over 120 other hospitals in 29 states. The Outstanding Achievement Award recognizes hospital leaders who have demonstrated an ongoing commitment to quality healthcare and operational excellence.

Frank is one of three CNO's who received this recognition in Division IV of the company. He received this acknowledgment for the improvement in patient satisfaction scores, core measures scores, low nursing turnover and reduction in contract labor.

"I am honored for the recognition given by our division leadership," says Almendarez, CNO of AVRH. "This accomplishment is reflective of the great care that our dedicated team of health care professionals along with our medical staff is providing to our patients everyday."

LCC Foundation thanks employees

The Luna Foundation would like to thank the following staff for their contributions to the Luna Foundation. Your contributions helped with \$3,000 in scholarships for the Spring 2010 Semester. Thank you from the Foundation Board and the Foundation Scholarship recipients.

To contribute to the Luna Foundation, please contact Sarah Flores, Foundation Liaison at 454-5367. Make every dollar count!

Georgia Baca
Evelyn Montoya
Connie Ortiz
Cynthia Branch
Rochelle Mueller
Germaine Sandoval
Albert Campos
Maria Paiz
Julian Vigil
Marcella Cannone
Louise Portillos
Alfred Carrillo
Lawrence Quintana
Michael Cummings
Constance Reichert
Mary Duran
Patricia Romero
Ronald Duran
Linda Salazar
Ernest Encinias
Nancy Salmeron
Kayleen Encinias
Shirley Sandoval-Marlow
Andrew Feldman
Veronica Serna
Eloy Garcia
Monica Stroud
Melissa Gold
Eudelia Tarr
Catherine Gonzales
John Tiernan
Ronald Gonzales
Debbie Trujillo
Tom Herrera
Jodie Wolff-Torrez
Margaret Leyba
Fereshteh Amirhosseini
Regina Madrid
Sherry Goodyear
Moses Maestas
Sharon Holguin
Carmela Martinez
Adrienne O' Brien
Lorraine Martinez
Elaine Ortega
Wanda Martinez
Rosalie Ortega

Luna Community College
Department of
Science, Math &
Engineering Technology
(SMET)

**TRAINING
FOR YOUR
FUTURE!**

**FOR MORE INFORMATION CALL
SMET DEPARTMENT OFFICE
505-454-5370 or mduran@luna.edu**

Are you interested in Public Safety or Emergency Management? If yes, the Public Safety Department is offering the following courses during the summer semester.

**FS130: Public Fire Education
(Tuesday and Thursday) 1-3:50 p.m.
STPS113E Terrorism / Homeland Security (Internet Course) (Tuesday and Thursday)
6-8:50 p.m.**

For further information, please contact Mrs. Debbie Trujillo at 505-454-2504 dtrujillo@luna.edu or The ACCESS Center

LUNA COMMUNITY COLLEGE

Student Academic Advancement Institute

Summer 2010

The mission of the LCC Student Academic Advancement Institute (SAAI) is to help high school students achieve academic success and to support their educational goals. The program recruits high motivated high school juniors and seniors who can matriculate to Luna Community College. Along with college course enrollment (refer to web-site for course listing), students also participate in academic advancement seminars. The seminars provide academic support for student success.

Seminar Schedule

- Week 1 – "How to Succeed in College"
- Week 2 – "Increase Motivation"
- Week 3 – "Leadership in City Government"
- Week 4 – "Increase Self-Esteem"
- Week 5 – "Develop More Confidence"
- Week 6 – "Money and Finances"
- Week 7 – "Managing Stress"

Who is eligible?

High School students who are classified as a Junior or Senior for the 2010-2011 academic school year.

How do I apply?

The **first step** in applying for the SAAI Program is to fill out an application at the LCC Dual-Credit Office located within the Technologies Building in Room TE-144.

The **second step** is to complete the LCC COMPASS Assessment with the LCC ACCESS Center in the Student Services Building if COMPASS has not yet been completed or student has not taken the ACT.

The **third step** is to bring in a copy of your LCC COMPASS Assessment or recent copy of ACT scores and meet with LCC Dual-Credit staff to complete career cluster survey and advisement.

Each student who is accepted in the SAAI Program will receive an Educational Care Package (ECP) that includes:

- Book Fee Waiver
 - \$150 Stipend
 - Each student will be assigned to a College Success Mentor.

Summer extracurricular activities will also be available for students participating in the SAAI Program.

*Prerequisites may apply (505) 454-5377 or 1-800-588-7232 X1075

Please refer to the LCC web-site for a complete listing of Summer Courses

NEED HELP NAVIGATING YOUR ONLINE CLASSES?

Then you need to attend one of LCC's

Blackboard Student Trainings

- Tuesday, May 25, 2010
- Wednesday, May 26, 2010
- Wednesday, June 2, 2010
- Thursday, June 3, 2010
- Tuesday, June 8, 2010
- Wednesday, June 9, 2010
- Wednesday, June 16, 2010
- Thursday, June 17, 2010



All trainings will be held at 10:00am in the
Student Online Learning Lab
Student Services Building Room 204

For more information please call 505-454-5362

* Times and Dates subject to change due to weather conditions and/or work schedule changes.

Advertise in *The Luna Light*

The Luna Light is a weekly newsletter that is published every Monday during the school year. Currently, about 4,000 people receive it electronically every week (our goal is to get this number up to 5,000 by mid-summer). We also print over 200 copies that are distributed within our service area. The first issue was published in January, 2008.

8x9 = full page-\$150 per issue

8x4.5= 1/2page-\$80 per issue

4x4.5 = 1/4 page-\$40 per issue

2x4 = 1/8-\$15 per issue

Back Page—\$200 per issue

The Luna Light is printed in color

Please submit your ad camera ready to jgallegos@luna.edu.
For more information call, Jesse Gallegos at 505/454-2510.

- If printed distribution increases, prices subject to change.

LCC:
“The People’s College”



Jolene Quintana, a 2008 high school graduate of Pecos High School and Luna Community College, graduated from the University of New Mexico on Saturday, May 15, 2010 with a bachelor of arts in criminology and minor in psychology with Honors. Quintana participated in the LCC Concurrent Enrollment/Dual Credit Program for high school students. Quintana plans to apply for Law School at the University of New Mexico.

Summer activity and seminar schedule

June 1, 2010 Summer Storm	Administration Building	8:30-10:30 2:30-4:30
June 4, 2010 Seminar	LRC Auditorium "Leadership in Government"	12:00-1:00
June 9, 2010 Seminar	LRC Auditorium "Money and Finances"	10:00-10:30
June 12, 2010 Car Show	Administration Parking Lot	10:00-3:00
June 15, 2010 Summer Olympics	Area between Humanities & LRC	12:00-2:00
June 15, 2010 Seminar	LRC Auditorium "Experiential Learning"	1:00-2:00
June 22, 2010 Block Party	Tennis Courts	11:00-1:00
July 1, 2010 Independence Day at LCC	Grass area by Student Services	11:00-1:00
July 15, 2010 Campus Luau	Cafeteria Patio	11:00-1:00
July 15, 2010 Seminar	LRC Auditorium "Building Self-Esteem"	10:30-11:00
July 19 –July 22, 2010	Student Services Building	9:00-11:00

Luna Community College Foundation awards scholarships

The Luna Foundation is pleased to announce the 2010 Spring Semester Scholarship recipients. These students have met all the requirements for the Foundation Scholarship and have been awarded up to \$500 in student aid. For more information about the Foundation Scholarship please feel free to contact Sarah Flores, Foundation Liaison at 454-5367 or by e-mail: sflores@luna.edu.

The 2010 Foundation Scholars are as follows:

Flor Balderas
Jaime Bryant
Kamar Bryant

Yvonne Cartee
Anita Crespin
Felicia Garcia
Shantel Gallegos
Yvonne Romero
Stefanie Salazar
James Valdez

Congratulations to these Students and keep up your hard work!—**Sarah Flores**



Luna Community College Director of the LCC Summer Tech Prep Program LouElla Marr-Montoya (center) along with Paula Garcia a resident of Mora, recently received a Governor's Award for Outstanding New Mexico Women. The two were recently recognized by the LCC Board of Trustees. Pictured with the two are LCC Board of Trustees Chairman Jerry Maestas. In the background are LCC Trustees David Gutierrez, Abelino Montoya, Levi Alcon Jr., Ambrosio Castellano and Frankie Tenorio. "These community role models have set high standards for their families and fellow community members to follow. Their unselfish dedication to serve others is second to none," said Maestas while recognizing both Garcia and Marr-Montoya.

Weekly activities

Monday, May 31, 2010

- LCC Closed – *Memorial Day Observed*

Tuesday, June 1, 2010

- 7:00 a.m. – 7:00 p.m.
Primary Election Voting (Business Occupations/Hallway)
- 8:00 a.m. – 10:00 a.m.
Tech Prep Orientation (Technologies/TE-102)
- 8:30 a.m. – 10:30 p.m.
LCC Summer Storm/Refreshments/Free Notebooks/Info. 2:30 p.m. – 4:30 p.m. (Administration/Front of Business Office)
- 9:30 a.m. – 5:00 p.m.
Assistance with Medication Delivery (LRC/Lecture Hall)

- 6:30 p.m. – 9:20 p.m.
Introduction to Film History Course (LRC/Lecture Hall)

- 9:30 a.m. – 5:00 p.m.
Assistance with Medication Delivery (LRC/Lecture Hall)

Wednesday, June 2, 2010

- 9:30 a.m. – 5:00 p.m.
Assistance with Medication Delivery (LRC/Lecture Hall)

Thursday, June 3, 2010

- 6:30 p.m. – 9:20 p.m.
Introduction to Film History Course (LRC/Lecture Hall)

Friday, June 4, 2010

- 12:00 p.m. – 1:00 p.m.
Seminar – Leadership & Government (LRC/Lecture Hall)
- 4:00 p.m. – 6:00 p.m.
LCC's Phi Theta Kappa/NM Regional Officer Training (General Studies/Room 104 & 112)

Saturday, June 5, 2010

- 8:00 a.m. – 9:00 p.m.
LCC's Phi Theta Kappa/NM Regional Officer Training (General Studies/Room 104 & 112)

Sunday, June 6, 2010

- 8:00 a.m. – 3:00 p.m.
LCC's Phi Theta Kappa/NM Regional Officer Training (General Studies/Room 104 & 112)

Recruiting Activities

WEEK OF May 31 thru June 5

Monday, May 31 – Holiday. LCC closed.

Tuesday, June 1- KFUN Radio, 8a.m.; promoting Summer/Fall registration. **1st Day of Summer semester. Campus Tours**

Wednesday, June 2 – Site Meeting, 10am. Campus Tour, 2 p.m.

Thursday, June 3 – KNMX Radio, LCC half-hour show, promoting LCC programs, summer registration, [et.al](#).

Friday, June 4 – Recruitment Booth, SECU, 11 a.m.-2 p.m.

Saturday, June 5 –no activities planned



Luna Community College Student Senate recently gave a talk to Peñasco High students on the importance of student government. Representing Luna Community College were Naomi Ortiz (right) and Danyelle Romero.

**L
C
C:**
“The People’s College”

Luna Community College employee Marcella Cannone is pictured here with a blanket she made which displays several college activities. The blanket is displayed in her office which is located in the administration building.



LCC Summer Schedule

Course #	Sec	Title	Days	Dates	Times	Campus	Instructor
AG115	30	Introduction to Aquaculture	--T-R--	06/01/10 - 07/23/10	8:00AM - 12:50PM	SROS	Leon, J
ANTH103	01	Introduction to Anthropology	-MTWR--	06/01/10 - 07/23/10	1:00PM - 2:20PM	MAIN	Withnall,M
ANTH221	01	Cultures of the World	-MTWR--	06/01/10 - 07/23/10	11:00AM - 12:20PM	MAIN	Withnall,M
ANTH221E	20	Cultures of the World (DL)	-M-W---	06/02/10 - 07/23/10	6:00PM - 8:50PM	EWEB	Beil, J.
ART106	01	Introduction to Drawing	-MTWR--	06/01/10 - 07/23/10	2:00PM - 3:45PM	MAIN	Bohm, N
ART110R	40	Introduction to Art (ITV)	-MTWR--	06/01/10 - 07/23/10	12:30PM - 1:50PM	OFFS	Bohm, N
ART110T	01	Introduction to Art	-MTWR--	06/01/10 - 07/23/10	12:30PM - 1:50PM	MAIN	Bohm, N
ASE101	01	Introduction to Renewable Energy	-MTW---	06/01/10 - 07/23/10	5:30PM - 7:15PM	MAIN	Jencka, D
AUTO100	01	Automotive Fundamentals	-MTWR--	06/01/10 - 07/23/10	9:00AM - 12:20PM	MAIN	Nitcznski,
AUTO100	20	Automotive Fundamentals	--TW---	06/01/10 - 07/23/10	3:00PM - 9:00PM	SPRG	Jensen, S
AUTO101	20	General Automotive Service	---R--	06/03/10 - 07/23/10	3:00PM - 9:00PM	SPRG	Jensen, S
AUTO124	01	Heating and Air Conditioning	-MTWR--	06/01/10 - 07/23/10	9:00AM - 11:50AM	MAIN	Sandoval,E
AUTO128	01	Automatic Trnsmnsns & Drivetrain	-MTWR--	06/01/10 - 07/23/10	1:00PM - 4:30PM	MAIN	Sandoval,E
BIO103E	01	Medical Terminology (DL)	-M-----	06/07/10 - 07/23/10	1:00PM - 5:00PM	EWEB	Olson, S
BIO103E	02	Medical Terminology (DL)	--W---	06/02/10 - 07/23/10	1:00PM - 5:00PM	EWEB	Olson, S
BIO105	01	Biology for Non-Majors	-MTWR--	06/01/10 - 07/23/10	2:00PM - 3:20PM	MAIN	Montano R
BIO105L	01	Biology for Non-Majors Lab	----F-	06/04/10 - 07/23/10	1:00PM - 4:50PM	MAIN	Montano R
BIO201	01	Medical Microbiology	-M-W---	05/17/10 - 07/07/10	8:00AM - 10:55AM	MAIN	Ray, B
BIO201	02	Medical Microbiology	-M-W---	05/17/10 - 07/07/10	4:00PM - 6:55PM	MAIN	Ray, B
BIO201L	01	Medical Microbiology Lab	-M-W---	05/17/10 - 07/07/10	11:00AM - 12:55PM	MAIN	Ray, B
BIO201L	02	Medical Microbiology Lab	-M-W---	05/17/10 - 07/07/10	7:00PM - 8:55PM	MAIN	Ray, B
BIO210	01	Nutrition	--TWR--	06/01/10 - 07/23/10	10:00AM - 11:50AM	MAIN	Bird, D.
BIO210E	01	Nutrition (DL)	---R--	06/03/10 - 07/23/10	9:00AM - 3:00PM	EWEB	Hughes, R
BT120	01	Basic Residential Electricity	-MT---	06/01/10 - 07/23/10	9:00AM - 4:00PM	MAIN	Ortiz, M.
BT130	01	Basic Plumbing Principles	-MT---	06/01/10 - 07/23/10	5:00PM - 10:30PM	MAIN	Aragon, M.
BT130	02	Basic Plumbing Principles	----FS	05/29/10 - 07/23/10	9:00AM - 4:00PM	MAIN	Aragon, M.
BUS105	01	Introduction to Business	-MTWR--	06/01/10 - 07/23/10	1:00PM - 2:20PM	MAIN	Garduno-Cr
BUS105E	01	Introduction to Business (DL)	-M-W---	06/02/10 - 07/23/10	5:30PM - 8:30PM	EWEB	Thomas, G.
CCT120	01	Cmnty College Asmnt & Evaluation	--T-R--	06/01/10 - 07/23/10	5:00PM - 7:50PM	MAIN	{Staff}
CDL100	01	Commercial Driver's License I	--TWRF-	06/01/10 - 06/04/10	5:30PM - 9:30PM	MAIN	Flores, C
CDL105	01	Commercial Driver's License II	-MTWR--	06/07/10 - 06/10/10	5:30PM - 9:30PM	MAIN	Flores, C
CDL110	01	Commercial Driver's License III	-MTWR--	06/14/10 - 06/17/10	5:30PM - 9:30PM	MAIN	Ludi, J.
CDL115	01	Commercial Driver's License IV	-MTWR--	06/21/10 - 06/24/10	5:30PM - 9:30PM	MAIN	Ludi, J.
CDL120	01	Commercial Driver's License V	-MTWR--	06/28/10 - 07/01/10	5:30PM - 9:30PM	MAIN	Ludi, J.
CDL125	01	Commercial Driver's License VI	-----S	05/29/10 - 07/23/10	9:00AM - 4:00PM	MAIN	Gold, Nash
CDL125	02	Commercial Driver's License VI	-MTWR--	07/05/10 - 07/20/10	5:30PM - 9:30PM	MAIN	Gold, Nash
CNA100	01	Nursing Assistant Training	-MTWRFS	05/18/10 - 05/28/10	8:00AM - 12:00PM	MAIN	Lucero, L
CNA100	02	Nursing Assistant Training	-M-W---	06/02/10 - 07/23/10	8:00AM - 12:00PM	MAIN	Lucero, L
CNA100	03	Nursing Assistant Training	--T-R--	06/01/10 - 07/23/10	8:00AM - 12:00PM	MAIN	Lucero, L
CNA100	40	Nursing Assistant Training	-MTWRF-	05/11/10 - 05/18/10	8:00AM - 5:00PM	OFFS	Padilla, E

LCC Summer Schedule

Course #	Sec	Title	Days	Dates	Times	Campus	Instructor
CNA100	41	Nursing Assistant Training	-MTWRF-	06/22/10 - 06/29/10	8:00AM - 5:00PM	OFFS	Padilla, E
CNA100	42	Nursing Assistant Training	-MTWRF-	07/20/10 - 07/27/10	8:00AM - 5:00PM	OFFS	Padilla, E
CNA100L	01	Nursing Assistant Training Lab	-MTWRFs	05/18/10 - 05/28/10	1:00PM - 5:00PM	MAIN	Lucero, L
CNA100L	02	Nursing Assistant Training Lab	-M-W--	06/02/10 - 07/23/10	1:00PM - 5:00PM	MAIN	Lucero, L
CNA100L	03	Nursing Assistant Training Lab	--T-R--	06/01/10 - 07/23/10	1:00PM - 5:00PM	MAIN	Lucero, L
CNA100L	40	Nursing Assistant Training Lab	-MTWRF-	05/19/10 - 05/25/10	8:00AM - 5:00PM	OFFS	Padilla, E
CNA100L	41	Nursing Assistant Training Lab	-MTWRF-	06/30/10 - 07/07/10	8:00AM - 5:00PM	OFFS	Padilla, E
CNA100L	42	Nursing Assistant Training Lab	-MTWRF-	07/28/10 - 08/03/10	8:00AM - 5:00PM	OFFS	Padilla, E
CRT115	01	Metal Working	--T-R--	06/01/10 - 07/23/10	5:30PM - 10:30PM	MAIN	Martinez,G
CRT135	01	Introduction to Airbrushing	---W-F-	06/02/10 - 07/23/10	8:00AM - 1:00PM	MAIN	Callahan,L
CRT140	01	Estimation for Collision Repair	-M-W--	06/02/10 - 07/23/10	8:00AM - 1:30PM	MAIN	Baca, A
CS105E	01	Intro to Computer Science (DL)	--T-R--	06/01/10 - 07/23/10	5:30PM - 9:20PM	EWEB	Romero, F
CS130E	01	Introduction to Networking (DL)	-M-W--	06/02/10 - 07/23/10	5:00PM - 7:50PM	EWEB	Romero, F
CS130L	01	Introduction to Networking Lab	---W--	06/02/10 - 07/23/10	1:00PM - 4:30PM	MAIN	Romero, F
CSA103	20	Intro. to Microsoft PowerPoint	--T-R--	07/13/10 - 07/22/10	6:00PM - 10:00PM	SPRG	Goodyear,K
CSA150	01	Computer Fundamentals	-----S	05/29/10 - 07/23/10	8:00AM - 4:00PM	MAIN	Lobato, B
CSA150	02	Computer Fundamentals	--T-R--	06/01/10 - 07/23/10	8:00AM - 11:50AM	MAIN	Gutierrez
CSA150	03	Computer Fundamentals	-MTW--	06/01/10 - 07/23/10	5:30PM - 8:00PM	MAIN	Encinias,
CSA150E	01	Computer Fundamentals (DL)	-M-W--	06/02/10 - 07/23/10	5:30PM - 9:30PM	EWEB	Stark, V
CSA150E	02	Computer Fundamentals (DL)	--T-R--	06/01/10 - 07/23/10	5:30PM - 9:30PM	EWEB	Wolff L
CSA208E	01	Microsoft Access (DL)	--T-R--	06/01/10 - 07/23/10	5:30PM - 9:30PM	EWEB	Lobato, B
CSA217E	01	Microsoft Excel (DL)	-M-W--	06/02/10 - 07/23/10	5:30PM - 9:30PM	EWEB	Ortega, E
CUL115	01	Serv-Safe Certification	-MTWR--	06/01/10 - 06/25/10	1:00PM - 1:55PM	MAIN	O'Brien, A
CUL208	01	Culinary Arts Practicum	----FS	05/29/10 - 07/23/10	8:00AM - 5:00PM	MAIN	O'Brien, A
CUL250	01	Healthy Cooking Techniques	-MTWR--	06/01/10 - 06/25/10	9:00AM - 12:35PM	MAIN	O'Brien, A
DENT119E	01	Dental Terminology (DL)	----F-	06/04/10 - 07/23/10	10:00AM - 11:50AM	EWEB	Pacheco, G
DENT209	01	Professional Ethics	--T----	06/01/10 - 07/23/10	1:00PM - 4:50PM	MAIN	Pacheco, G
DENT220	01	Dental Office Management	--T----	06/01/10 - 07/23/10	8:00AM - 11:50AM	MAIN	Pacheco, G
DENT270	01	Clinical Training/Practicum II	--WR--	06/02/10 - 07/23/10	8:00AM - 2:50PM	MAIN	Pacheco, G
DENT270	02	Clinical Training/Practicum II	---WR--	06/02/10 - 07/23/10	8:00AM - 2:50PM	MAIN	Ortega, D
DTEC101	01	Engnrng Graphics & Basic AutoCAD	-MTWR--	06/01/10 - 07/23/10	8:00AM - 9:55AM	MAIN	Ortega, L
DTEC208	01	Plane Surveying	--T----	06/01/10 - 07/23/10	5:00PM - 8:50PM	MAIN	Gamertsf,J
DTEC208L	01	Plane Surveying Lab	---R--	06/03/10 - 07/23/10	5:00PM - 8:50PM	MAIN	Gamertsf,J
ECME260R	30	Family/Cmnty Collaboration (ITV)	-M-W--	06/02/10 - 07/23/10	8:00AM - 10:50AM	SROS	Trujillo,E
ECME260R	40	Family/Cmnty Collaboration (ITV)	-M-W--	06/02/10 - 07/23/10	8:00AM - 10:50AM	OFFS	Trujillo,E
ECME260T	01	Family & Community Collaboration	-M-W--	06/02/10 - 07/23/10	8:00AM - 10:50AM	MAIN	Trujillo,E
ECON208E	01	Principles of Macroeconomics(DL)	-MTWR--	06/01/10 - 07/23/10	7:30PM - 8:55PM	EWEB	Chavez, D
EDUC210R	40	Prgm Mgmt/Crculum Dvlpmnt (ITV)	-M-W--	06/02/10 - 07/23/10	2:00PM - 4:50PM	OFFS	Trujillo,E
EDUC210T	01	Progrm Mgmt & Curriculum Dvlpmnt	-M-W--	06/02/10 - 07/23/10	2:00PM - 4:50PM	MAIN	Trujillo,E
EDUC214R	40	Intrdctn to Special Eductn (ITV)	--T-R--	06/01/10 - 07/23/10	5:00PM - 7:50PM	OFFS	Lucero, M

LCC Summer Schedule

Course #	Sec	Title	Days	Dates	Times	Campus	Instructor
EDUC214T	01	Intrdctn to Special Education	--T-R--	06/01/10 - 07/23/10	5:00PM - 7:50PM	MAIN	Lucero, M
ELEC196	01	Solid State and Active Devices	-MTW---	06/01/10 - 07/23/10	5:30PM - 7:15PM	MAIN	Garcia, J
ELEC196L	01	Solid State & Active Devices Lab	---R--	06/03/10 - 07/23/10	5:30PM - 9:00PM	MAIN	Garcia, J
ENG102	01	Introduction to Grammar	-MTWR--	06/01/10 - 07/23/10	1:00PM - 2:50PM	MAIN	Nolan, J
ENG104	01	Grammar Usage and Writing	-MTWR--	06/01/10 - 07/23/10	9:00AM - 10:20AM	MAIN	Nolan, J
ENG104	02	Grammar Usage and Writing	-MTWR--	06/01/10 - 07/23/10	11:00AM - 12:20PM	MAIN	Hampleman,
ENG104E	01	Grammar Usage & Writing (DL)	-M-W---	06/02/10 - 07/23/10	9:00AM - 11:50AM	EWEB	Gallegos, I
ENG104R	20	Grammar Usage & Writing (ITV)	--T-R--	06/01/10 - 07/23/10	9:00AM - 11:50AM	SPRG	Walsh, M.
ENG104T	30	Grammar Usage & Writing	--T-R--	06/01/10 - 07/23/10	9:00AM - 11:50AM	SROS	Walsh, M.
ENG111	01	Freshman Composition I	-MTWR--	06/01/10 - 07/23/10	9:30AM - 10:50AM	MAIN	Woodyard, S
ENG111	02	Freshman Composition I	-MTWR--	06/01/10 - 07/23/10	10:00AM - 11:20AM	MAIN	Ekeoha, G
ENG111	03	Freshman Composition I	-MTWR--	06/01/10 - 07/23/10	5:15PM - 6:35PM	MAIN	{Staff}
ENG111	04	Freshman Composition I	-MTWR--	06/01/10 - 07/23/10	12:30PM - 1:50PM	MAIN	Ekeoha, G
ENG111E	20	Freshman Composition I (DL)	-M-W---	06/02/10 - 07/23/10	9:00AM - 11:50AM	EWEB	Otto, K.
ENG115	01	Freshman Composition II	-MTWR--	06/01/10 - 07/23/10	2:00PM - 3:20PM	MAIN	Woodyard, S
ENG115	02	Freshman Composition II	--T-R--	06/01/10 - 07/23/10	6:00PM - 8:50PM	MAIN	Hoppe, B
ENG115E	20	Freshman Composition II (DL)	--T-R--	06/01/10 - 07/23/10	10:00AM - 12:50PM	EWEB	Goodyear, S
ENG115R	20	Freshman Composition II (ITV)	-MTWR--	06/01/10 - 07/23/10	11:00AM - 12:20PM	SPRG	Woodyard, S
ENG115R	40	Freshman Composition II (ITV)	-MTWR--	06/01/10 - 07/23/10	11:00AM - 12:20PM	OFFS	Woodyard, S
ENG115T	01	Freshman Composition II	-MTWR--	06/01/10 - 07/23/10	11:00AM - 12:20PM	MAIN	Woodyard, S
ENG121	01	Intro to Creative Wrtnng/Fiction	--T-R--	06/01/10 - 07/23/10	3:00PM - 5:50PM	MAIN	Hoppe, B
ENG203E	01	American Literature I (DL)	--T-R--	06/01/10 - 07/23/10	6:00PM - 8:50PM	EWEB	Peterson, C
ENVS102	01	Environmental Science	-MTW---	06/01/10 - 07/23/10	5:30PM - 7:15PM	MAIN	Berryhill
ENVS102L	01	Environmental Science Lab	---R--	06/03/10 - 07/23/10	5:30PM - 9:00PM	MAIN	Berryhill
EQU120	01	Equine Health and Nutrition	--T-R--	06/01/10 - 07/23/10	4:30PM - 7:20PM	MAIN	Larew, M.
EQU125	01	Fundamentals of Horsemanship	--T-R--	06/01/10 - 07/23/10	8:00AM - 1:00PM	MAIN	Larew, M.
EQU150	01	Intro Horseshoeing & Blacksmthng	--TWR--	06/01/10 - 07/23/10	4:30PM - 8:00PM	MAIN	{Staff}
FCMK100	01	Intr to Furniture & Cabinet-Mkng	--T----	06/01/10 - 07/23/10	8:00AM - 5:00PM	MAIN	Montoya, P
FCMK100	40	Intr to Furniture & Cabinet-Mkng	--TW---	06/01/10 - 07/23/10	5:30PM - 9:00PM	OFFS	Sena, E
FCMK109	20	Introduction to Joinery	--T----	06/01/10 - 07/23/10	1:00PM - 9:00PM	SPRG	Kuhlman, P
FCMK110	01	Furniture Construction	---R--	06/03/10 - 07/23/10	1:00PM - 9:00PM	MAIN	Montoya, P
FCMK130	01	Advanced Woodworking Projects	-----S	05/29/10 - 07/23/10	8:00AM - 5:20PM	MAIN	Madrid, F.
FCMK140	01	Wood Finishing	-----F	06/01/10 - 07/23/10	8:00AM - 1:00PM	MAIN	Madrid, F.
FS130	01	Public Fire Education	--T-R--	06/01/10 - 07/23/10	1:00PM - 3:50PM	MAIN	Montoya, L
HIST101	01	Western Civilization I	-MTWR--	06/01/10 - 07/23/10	9:30AM - 10:50AM	MAIN	Sickler, K
HIST101E	01	Western Civilization I (DL)	--T-R--	06/01/10 - 07/23/10	2:00PM - 4:50PM	EWEB	Lopez, J
HIST102E	20	Western Civilization II (DL)	-M-W---	06/02/10 - 07/23/10	3:00PM - 6:00PM	EWEB	Beil, J.
HIST162E	20	American History II (DL)	--T-R--	06/01/10 - 07/23/10	6:00PM - 8:50PM	EWEB	Beil, J.
HIST220	01	History of New Mexico	-MTWR--	06/01/10 - 07/23/10	8:00AM - 9:20AM	MAIN	Sickler, K
HPS223	01	Coaching Softball	--T-R--	06/01/10 - 07/23/10	1:00PM - 4:50PM	MAIN	Gilpin, M

LCC Summer Schedule

Course #	Sec	Title	Days	Dates	Times	Campus	Instructor
HPS223	01	Coaching Softball	--T-R--	06/01/10 - 07/23/10	1:00PM - 4:50PM	MAIN	Gilpin, M
HPS235	01	Coaching Soccer	--T-R--	06/01/10 - 07/23/10	8:00AM - 11:50AM	MAIN	Gilpin, M
HPS250	01	Sports Internship	-M-W--	06/02/10 - 07/23/10	9:00AM - 5:30PM	MAIN	Abreu, A
MATH101	01	Basic Mathematics	-M-W-F-	06/02/10 - 07/23/10	9:00AM - 10:50AM	MAIN	Mares, G
MATH105	01	General Mathematics	-M-W-F-	06/02/10 - 07/23/10	12:30PM - 2:55PM	MAIN	Gallegos, I
MATH105E	01	General Mathematics (DL)	-MTWR--	06/01/10 - 07/23/10	9:00AM - 10:50AM	EWEB	Martinez, L
MATH105R	20	General Mathematics (ITV)	-MTWR--	06/01/10 - 07/23/10	9:00AM - 10:50AM	SPRG	Valencia, A
MATH105T	01	General Mathematics	-MTWR--	06/01/10 - 07/23/10	9:00AM - 10:50AM	MAIN	Valencia, A
MATH106	01	Algebra with Applications	-MTWR--	06/01/10 - 07/23/10	12:00PM - 1:50PM	MAIN	Mares, G
MATH106	30	Algebra with Applications	--T-R--	06/01/10 - 07/23/10	4:00PM - 7:50PM	SROS	Leon, J
MATH106E	01	Algebra with Applications (DL)	-MTW---	06/01/10 - 07/23/10	3:00PM - 5:30PM	EWEB	Gonzales, D
MATH116	01	Intermediate Algebra	-MTWR--	06/01/10 - 07/23/10	8:00AM - 9:50AM	MAIN	Gonzales, D
MATH116	40	Intermediate Algebra	--TW---	06/01/10 - 07/23/10	8:00AM - 11:50AM	OFFS	Castillo, L
MATH116R	20	Intermediate Algebra (ITV)	-MTWR--	06/01/10 - 07/23/10	2:30PM - 4:20PM	SPRG	Duncan, R
MATH116T	01	Intermediate Algebra	-MTWR--	06/01/10 - 07/23/10	2:30PM - 4:20PM	MAIN	Duncan, R
MATH130	01	Statistics	-MTWR--	06/01/10 - 07/23/10	10:00AM - 11:20AM	MAIN	Gonzales, D
MATH180	01	College Algebra	-MTWR--	06/01/10 - 07/23/10	9:00AM - 10:50AM	MAIN	Bustos, M
MATH180R	30	College Algebra (ITV)	-MTWR--	06/01/10 - 07/23/10	5:00PM - 6:50PM	SROS	Sanchez, B
MATH180T	01	College Algebra	-MTWR--	06/01/10 - 07/23/10	5:00PM - 6:50PM	MAIN	Sanchez, B
MMC101	01	Intrdn to Mass Media Cmctns	--T-R--	06/01/10 - 07/23/10	3:00PM - 5:50PM	MAIN	{Staff}
MMC110	01	Public Relations in Mass Media	--T-R--	06/01/10 - 07/23/10	12:00PM - 2:50PM	MAIN	{Staff}
MMC135	01	Intrdctn to Digital Filmmaking	--T-R--	06/01/10 - 07/23/10	9:00AM - 12:50PM	MAIN	Mitchell, M
MMC145	01	Intrdtn to Television Operations	--T-R--	06/01/10 - 07/23/10	1:00PM - 4:50PM	MAIN	Mitchell, M
MS130E	01	Intro - Military Literature (DL)	--T-R--	06/01/10 - 07/23/10	6:00PM - 8:50PM	EWEB	Lopez, V
MS230E	01	Military Instrctn'l Methods (DL)	-M-W--	06/02/10 - 07/23/10	6:30PM - 9:30PM	EWEB	Muniz, D
OADM206E	01	Business Writing (DL)	--T-R--	06/01/10 - 07/23/10	5:30PM - 8:30PM	EWEB	Thomas, G.
PE112	01	Physical Fitness	-MTWRF-	05/10/10 - 07/23/10	TBA	MAIN	Garcia, D
PE112	30	Physical Fitness	-MTWRF-	06/01/10 - 07/23/10	TBA	SROS	Campos A
PE112	40	Physical Fitness	--TWR--	06/01/10 - 07/23/10	5:15PM - 6:25PM	OFFS	Abeyta, J
PE112	41	Physical Fitness	--TWR--	06/01/10 - 07/23/10	6:30PM - 7:40PM	OFFS	Abeyta, J
PE112	42	Physical Fitness	--TWR--	06/01/10 - 07/23/10	3:30PM - 4:40PM	OFFS	Abeyta, J
PE113	01	Weight Training	-MTWRF-	05/10/10 - 07/23/10	TBA	MAIN	Garcia, D
PE116	20	Step Aerobics	--T-R--	06/01/10 - 07/23/10	6:00PM - 7:40PM	SPRG	Jespersen,
PE117	01	Kickboxing and Step Combo	-MTW---	06/01/10 - 07/23/10	12:00PM - 1:10PM	MAIN	Marr-Monto
PE135	30	Yoga	-M-W-F-	06/02/10 - 07/23/10	9:00AM - 10:10AM	SROS	DigernessJ
PE138	01	Self-Defense Karate	--T-R--	06/01/10 - 07/23/10	5:30PM - 7:30PM	MAIN	Ortzw, J
PE138	02	Self-Defense Karate	-M-W--	06/02/10 - 07/23/10	5:30PM - 7:30PM	MAIN	Ortzw, J
PHIL101E	01	Introduction to Philosophy (DL)	--T-R--	06/01/10 - 07/23/10	2:30PM - 5:20PM	EWEB	Griego, J.S
PHYS111	01	Introduction to Physics	-MTWR--	06/01/10 - 07/23/10	10:00AM - 11:20AM	MAIN	Duncan, R
PHYS111L	01	Introduction to Physics Lab	-M-W--	06/02/10 - 07/23/10	12:00PM - 1:50PM	MAIN	Duncan, R

